THE WEATHER
Fair tonight and Wednesday; moderate northwest to west winds.

THE LOWELL SUN

6 O'CLOCK

ESTABLISHED 1878 | LOWELL, MASS. TUESDAY NOVEMBER 25 1913 | PRICE ONE CENT

WHITE HOUSE WEDDING

HORSE OWNER FINED FOR ALLEGED CRUELTY

Drove Unfit Animal From Andover to Lowell—Saturday Night Assailant Sent to Worcester

Driving a horse, whose age was roughly estimated at 25 years, and which was terribly lame, all the way from Andover, William J. Tisbaert found himself in the clutches of the law when he drove the hobbling equine up to a local auction room last Thursday afternoon.

Tisbaert was charged with cruelty to a horse. Charles S. Clark, an agent of the Massachusetts Society for the Prevention of Cruelty to Animals, was the first witness produced by the government at the defendant's trial in police court this morning.

Mr. Clark testified that he saw the defendant drive a very lame horse

Continued to page nine

MISSING TEACHER FOUND

Miss Piper Arrives in Portland From Boston—Meets Father—Claims She Was Drugged

PORTLAND, Me., Nov. 25.—Miss Lois Piper, the missing young school teacher and daughter of Kingsbury B. Piper of Fairfield, secretary of the democratic state committee, arrived here on the steamer from Boston today. She told the police she was drugged at Waterville last Monday night and taken to Boston, where she was confined until last night.

Miss Piper's story was substantially as follows:

She met two pleasant appearing men at a moving picture show at Waterville and started to ride with them in an automobile. She remembered that she ate some candy, which she now believes was drugged and dimly recalled having been in Portland.

While in Boston she was held in restraint in a room. Yesterday she overheard some one in an adjoining room say: "It is getting too hot for us." Then she was told by her keepers, whom she did not describe, that she would be liberated upon three conditions. These were that she should go to the North station on a car and walk to the Portland steamer at Rowe's wharf, give a fictitious name when she registered and remain in a stateroom until Portland was reached.

She complied with all three injunctions and left the steamer early this forenoon.

A policeman who was asked to direct her to Union station inquired her name and upon learning she was the much-sought young teacher, took her to the police station. Mr. Piper, who by a coincidence came from Boston by train last night to investigate certain clues, was notified and joined his daughter.

HAVERHILL STRIKE OFF

COAL TEAMSTERS RETURNED TO WORK PENDING DECISION OF STATE BOARD OF ARBITRATION

HAVERHILL, Nov. 25.—The coal teamsters' strike involving 30 men was declared off this morning after scarcely more than 24 hours' duration, the strikers voting at their union meeting this morning to join with the coal dealers in submitting all differences to the state board of arbitration. The men returned to work this noon under the conditions of the old agreement to force prior to November 1.

LIPS BADLY CRUSHED

John Rodique, of 101 Gorham street, was taken from the Hamilton mills, where he is employed, this morning by the ambulance and conveyed to St. John's hospital. While working at his machine in the mill he was struck by a piece of steel and had his lips badly crushed. His condition is not serious.

STRIKE AT SCHENECTADY

SCHENECTADY, N. Y., Nov. 25.—Several thousand employes of the General Electric Company struck this morning shortly after 8.

Miss Jessie W. Wilson Marries Francis B. Sayre This Afternoon

GROOM, BRIDE AND BEST MAN IN TODAY'S WHITE HOUSE WEDDING AND ROOM WHERE IT OCCURRED

WASHINGTON, Nov. 25.—Miss Jessie Woodrow Wilson, second daughter of the president of the United States, and Francis Bowes Sayre, a social worker and philanthropist, will be married in the East room of the White House at 4.30 o'clock this afternoon by the Rev. Sylvester W. Beach of Princeton, N. J. The simple, impressive marriage service of the Presbyterian church will unite the young couple. The ceremony will be witnessed by a company of the most distinguished men and women of the land.

INDIAN SUMMER WEATHER USHERED IN THE WEDDING DAY

WASHINGTON, Nov. 25—Indian summer weather ushered in the wedding day of Miss Jessie Woodrow Wilson and Francis B. Sayre. Carriages began early drawing up to the White House portico and there was a distinct touch of holiday atmosphere everywhere. In the interior of the White House, a floral bower in itself, everything was quiet and in readiness for the ceremony at 4.30 o'clock. At the executive offices some of the wedding guests came early to pay their respects to President Wilson. Colonel E. M. House of New York, an intimate

Continued to page two

SANGUINARY FIGHTING CONTINUES IN MEXICO

Federals and Rebels are in Desperate Battle Near Juarez—Americans Forcibly Ejected From City

EAGLE PASS, Texas, Nov. 25.—A battle between Mexican federals and rebels at Las Vegas, Mexico, opposite Del Rio, Texas, was reported as in progress today. It was said each side had 400 men engaged.

Firing opened at 4.30 this morning southeast of the Juarez race track and also opposite Ysleta, Texas, about 12 miles east of Juarez. The federals used cannon in both attacks. The appearance of the federals near the race-track indicated they had worked their way around the rebel outposts during the night.

The heavy fighting at Zaragosa, opposite Ysleta, was taken to contradict the statement that General Salazar's federal troops had been surrounded and virtually made prisoners during last night. This statement had been made by Juan Medina, chief of General Villa's staff. Early today reports from Ysleta were that the fighting was heavy, the roar of the cannon being plainly audible. These reports were that Villa had taken four wagonloads of supplies and ammunition across the border at Socorro during the night, with a considerable supply of forage for his cavalry.

The sound of battle south of Juarez was heard here early but the fighting was not close enough for any missiles to fall into Juarez or El Paso.

Continued to page four

MANY OBJECT TO THE HOSPITAL SITE

Pawtucketville People do Not Want Contagious Hospital in Seventh Avenue

There are people in Pawtucketville who do not want a hospital in that section of the city. That fact was brought out at a meeting of the municipal council held this forenoon, when Mayor O'Donnell read a petition, bearing a big grist of signatures, and objecting to the site in Seventh avenue as recommended by the state board of health. Alderman Cummings, however, stated that he had heard there were people in Pawtucketville who would like to have a hospital located there. On motion of Mr. Cummings it was voted to have a public hearing on the matter next Tuesday evening.

The Meeting

Mayor O'Donnell called to order at 11.15 with all members present except Alderman Barrett, who came in a little later.

The first business before the meeting had to do with a pole location in Nineteenth street as petitioned for by the Lowell Electric Light Corp. The petitioners wanted the pole location to supply light to a house owned by Miss Alice Gillman. The latter appeared at a previous hearing and asked that the location be granted. Today Miss Gillman was represented by Senator Edward Fisher, but inasmuch as the order for the location had been favor-

Continued to page four

MAYOR ANSWERS PASTOR

Replies to Questions as to Why Nation, State and City Should Celebrate Thanksgiving Day

"What reasons, if any, have the nation and our state for celebrating Thanksgiving Day this year?"

"What reason, if any, has Lowell for celebrating Thanksgiving Day this year?"

"Have you personally any reason for gratitude that you care to mention?"

The above questions were contained in a letter addressed to Mayor James E. O'Donnell by Rev. C. A. Lincoln, pastor of the Kirk Street church, Mr. Lincoln having addressed similar questions to other prominent men throughout the city for the purpose, perhaps of assisting him in preparing a Thanksgiving sermon.

The mayor' answers to Mr. Lincoln's questions were as follows:

Rev. C. A. Lincoln,
Kirk Street Church, Lowell.

Dear Sir:

I am glad of the opportunity afforded me by your letter to give my views as to the very positive reasons for national, civic and personal thanksgiving next Thursday. Following the classification as outlined by you, I would say:

The nation and the state have strong reasons for thanksgiving because:—

1. America is at peace with the great nations of the earth, and our national leaders are actuated with a fine idealism for all that concerns the uplift of mankind.
2. Domestic and foreign trade is unusually prosperous; all crops have been abundant, and far reaching legislative measures have been enacted without disturbing the industrial balance.
3. There is splendid humanitarian spirit evidenced throughout the entire country, and the law seems to be actuated by a desire to benefit the many instead of the privileged few.
4. The masses of our people are religious and law abiding, and are not torn by the social dissensions that keep other countries in unrest.

Lowell has reason to celebrate Thanksgiving because:

1. Its mills and factories are running and its people prosperous and contented.
2. It has not been visited by any great natural or industrial calamity such as a business-paralyzing strike or great conflagration for the past year.
3. It promises to become still more "the city of opportunity" and there is a growing spirit of civic pride among its people.

Personally I have many reasons for gratitude of which the following are a few:

1. I enjoy the blessings of health, peace of mind, and warm friendships.
2. It has been my privilege to serve my native city and all its people.
3. Thousands have recently expressed their confidence in me and openly rebuked those who wronged me by unjust criticism.

I remain, dear sir,
James E. O'Donnell.

THE LAWRENCE STRIKE

LAWRENCE, Nov. 25.—Representatives of the local textile mills and of the boiler firemen who are striking for an eight-hour work day arranged this forenoon to meet at four o'clock this afternoon for another conference in an effort to agree upon a compromise schedule of hours. The meeting will be at the chamber of commerce rooms.

MISS KELLER'S LECTURE

MISS HELEN KELLER

Mrs. Macy and Her Marvelous Pupil Heard by Large Audience Under Auspices of Women's Club

Miss Helen Keller, the deaf and blind girl, whose fame is nation-wide, and Mrs. Annie Sullivan Macy, her teacher, lectured at the First Universalist church last evening, the event being arranged under the auspices of the Middlesex Women's club. The affair was open to the public and the attendance was very large. Miss Keller's life has been a wonderful one, especially in her education and training, since she has, with the aid of her teacher and others, accomplished feats of intellect and learning that have heretofore appeared impossible to one without the use of sight and hearing.

Mrs. Macy was first introduced by Miss Ward, president of the club, and she gave a highly interesting account of the education of Miss Keller, who was utterly blind and deaf from the age of 19 months. Her father had written to the Boston Institution for the Blind to secure a teacher for his daughter, having heard of the wonderful progress of Laura Bridgman, whom Dr. Howe had taught 40 years before the birth of Miss Keller. Mrs. Macy said that she herself had been almost totally blind until she was 18 years of age when an operation restored her sight, though in an imperfect manner. Mrs. Macy said that she understood the language of the deaf and blind, and had lived in the house with Laura Bridgman. Consequently she became Miss Keller's teacher.

When she first met the girl, the latter had a number of signals by which she conveyed her wants. Mrs. Macy began by teaching her to spell a few words on her fingers, beginning with "doll," but finding that she had confused mug with water, the teacher one day allowed water to flow over the blind girl's hands and then spelling out the word "water" for her, she showed the pupil that everything had a name. Helen had an odd manner of expression, due perhaps, to the manner in which she learned her words. After a great many anecdotes of Helen's early steps toward education, Mrs. Macy said that Miss Keller learned so rapidly that it was a question whether the teacher led the pupil or the pupil drove the teacher, and that she had to educate herself in order to keep up with her. For the first three years, Miss Keller spelled on her fingers, and then insisted upon learning to speak, having found that others moved their lips when in conversation with her. By learning to read the lips through the sense of touch, the blind girl finally became able to speak to her friends. This is one of the most marvelous accomplishments of any age. Mr. Charles White, a teacher in the New England Conservatory of Music, became interested in her and developed her voice so that she could speak to a large number of people.

Miss Keller insisted on going to college and although her course was most satisfactory in every way, nevertheless, Mrs. Macy said that she missed the real factor, the college life. It was Radcliffe college that Miss Keller attended and her studies were made by the teacher communicating to her by the touch method and by writing. Miss Keller used a typewriter, but occasionally when the ribbon slips or the letters do not show up, she has to do the work of hours all over again, but this she does patiently.

Mrs. Macy proved a very interesting speaker and in the course of her talk she voiced some of the great principles of education as being illustrated in the marvelous development of this girl's mind under such great difficulties.

Miss Keller was loudly applauded as she was led before the audience, and as the expression of her face undeniably indicated she felt the applause. She spoke briefly and simply as follows:

"Dear friends," she said, "I am glad to stand before you and hold out my hands to you in love and fellowship. I do not know how you look, and the sound of your voices is shut from me; but I feel your love and kindness. It surrounds and upholds me and makes me happy. What I have to say to you is very simple, very plain. We are all bound together; we live for each other and by each other. Our success in life depends upon mutual helpfulness. People tell me that what my teacher and I have done gives them confidence in their abilities, and makes them wish to use their minds more fully. If others are helped, we are glad, we rejoice in the obstacles that we have overcome. I was blind, now I see; I was deaf, now I hear; I was dumb, now I speak. It was through the hand of others that I found myself, found my mother and father, found the world, found my soul, and love, and God. Without my teacher I should be nothing; without you I should be nothing. We live by each other; life for each other is the only life worth living. Alone we can do so little; with others we can do so much. I long to extend my hands to you, and to give back a hundred fold, all of the happiness and the love that have been poured into them."

Of course it was not to be expected that Miss Keller's voice would sound natural. Those close to her understood more of her words than those at the back of the hall, yet the latter understood many of her words. After hearing her for a few times, a person might understand her very well. Her voice has a guttural sound and the articulation is rather vague, but in spite of these drawbacks she talks, and what she says is good.

Then Mrs. Macy demonstrated her method of conversation with Miss Keller, the latter reading her teacher's lips with her fingers, and responding to the questions which she asked. A person in the audience inquired whether or not Miss Keller translated what she read into the finer language. She replied that she thinks in spoken words, but that is only since she has learned to speak.

On being asked to recite some familiar piece, she chose the 23rd psalm and recited it with a reverence and expression that was wonderful.

Her lecture was a thorough success in every way, and highly interesting and instructive to the large audience which listened to Miss Keller and Mrs. Macy, her talented and equally famous teacher.

CRY FOR TEACHER

Pupils and Others Honor Miss Stoddard Who Ended Her Life

BROCKTON, Nov. 25—The body of Miss Carrie E. Stoddard, the 23-year-old school teacher of the sixth grade in the public schools of this city, who committed suicide some time last Friday night by inhaling gas in her room at 78 Ellsworth avenue, was buried this afternoon at the home of her parents in Norwell.

The mystery covering the purpose that prompted her to take her life remains unsolved.

Scores of fellow teachers, mingling in mournful step with more than 200 citizens of the city, viewed the body of the young school teacher.

Every one of Miss Stoddard's pupils, the boys with set, stern, grief-furrowed faces, and the girls with faces bathed in tears, telling of their love for their departed teacher, passed solemnly by the casket, stopping but a moment for a farewell glance and to lay in quiet affection a floral tribute of their regard and esteem. The softly weeping children with their manifold clusters of flowers heightened the sombre, sorrowing aspect of the scene.

WHITE HOUSE WEDDING

Continued

friend, Cleveland H. Dodge, a Princeton classmate of the president, and John A. Wilson, a cousin of the president, were among the first to arrive. The president had but one business engagement, a cabinet meeting.

Some of the bridal party stopping at the White House were entertained at luncheon by Associate Justice Lamar of the supreme court and Mrs. Lamar. It was the last of the series of prenuptial functions.

The president and Mrs. Wilson had some of their relatives and friends at luncheon.

Mrs. Wilson Meets Guests

Mrs. Wilson visited the executive offices with guests, showed them the president's office and the cabinet rooms, walked through the south grounds. Charles W. McAlpin, secretary of Princeton university; Andrew Imbri, Edward Howe, Professors Osgood and Parrott and a score of long time residents of Princeton were early callers. Mr. Sayre and his best man, Dr. Grenfell, took a long walk in the morning and were at the White House for luncheon.

Miss Mary Tumulty, the nine year old daughter of Secretary and Mrs. Patrick Tumulty, was to be the youngest guest at the wedding. None of the cabinet children had been invited.

It became known this afternoon that the wedded couple will spend the greater part of their honeymoon abroad. It is thought they will sail within a week, though the time of the departure and destination is being kept secret.

SIMPLICITY AND DIGNITY PREDOMINANT NOTE IN WHITE HOUSE ARRANGEMENTS

WASHINGTON, November 25.—Simplicity with dignity—the same ideal which President Wilson has cherished for his administration since its inauguration—was the predominant note in the arrangements for the marriage late today of Jessie Woodrow Wilson, second daughter of President and Mrs. Wilson, and Francis Bowes Sayre.

During the 113 years that have elapsed since the White House was built, twelve weddings have taken place there and it falls to the lot of Miss Wilson to be the thirteenth, a coincidence all the more remarkable because the president often has told his friends that the number thirteen has run through his life as a harbinger of good luck. Curiously enough the bridal party and minister number just thirteen.

The ceremony was to be solemnized in the historic East Room, majestically decorated in masses of flower for the occasion, at 4.30 o'clock this afternoon, but long before that hour the White House grounds assumed a holiday appearance. The passing of automobiles and carriages to and from the north portico told the gathering crowds outdoors that the bridal party—the ushers and attendant maids—had arrived and that all was in readiness for the unusual event—the giving in marriage of a daughter of the president of the United States.

Notwithstanding its official brilliancy, there was a distinctive touch of homeliness in the day's affair. The Rev. Sylvester W. Beach, pastor of the First Presbyterian church at Princeton, N. J., where Miss Wilson long taught a Sunday bible class and where the Wilson family worshipped for a score of years, had been selected as the officiating clergyman. The maid of honor was the eldest daughter of the president, Miss Margaret Wilson. The bridesmaids were the bride's younger sister, Miss Eleanor Randolph Wilson, and Miss Mary G. White of Baltimore; Miss Adeline Mitchell Scott of Princeton, and Miss Marjorie Brown, of Atlanta, the last a relative, and the others chums of girlhood days.

Dr. Grenfell Best Man

The best man was Dr. Wilfred T. Grenfell, with whom Sayre spent many months ministering to the sick and needy on the rock-bound Labrador coast. The users were the groom's college mates—Benjamin B. Burton, of New York; Dr. DeWitt Scoville Clark, Jr., of Salem, Mass.; Dr. Gilbert Horrax, of Montclair, N. J., and Charles Evans Hughes, Jr., a son of the justice of the supreme court.

The bride and groom—both blonde and of about the same height, she, known as the White House beauty because of her classic Grecian features, and he, a tall, lithe young man athletic in appearance with sharp features and a fair complexion—were busily occupied during the forepart of the day mingling in the bridal party, their relatives and house guests to whom alone the White House was accessible before the wedding hour.

The two young people who have lived the hardships of the poverty settlements in big cities and who have inquired into life's social and economic problems first hand, would have preferred a quiet wedding, limited to the family circle and close friends—such as it might have been had not the parents of the bride been elevated to the foremost social position in the gift of the nation. Reluctantly was it made an official affair. The diplomatic corps, it was realized had never been omitted on any important social occasion at the White House, nor had the members of the cabinet and the supreme court. To Washington society today's was the supreme event of the season, yet the guests were hardly drawn from official life but from the vast circle of friends of the two families throughout the land.

400 Invitations

There were but four hundred invitations issued—600 less than at the Roosevelt wedding seven years ago—but the Wilsons are newcomers in Washington, whereas the Roosevelt administration was then five years old and officials and their wives had had a greater opportunity to establish intimate relations at the White House.

Members of the cabinet and their wives and families, as well as the justices of the supreme court of the United States and their families, the ambassadors and ministers representing kings and emperors throughout the civilized world, the Vice-President and Mrs. Marshall, the speaker of the house and Mrs. Champ Clark, Senator Kern and Representative Oscar Underwood, the democratic leaders; and Senator Gallinger and Representative Mann, the minority leaders of congress, and their wives—these were the persons invited because of their official position, though among them were many close friends of the Wilson family.

Senators and members of the house generally were not invited. If they had been, the East Room could not have held them. It was the same arrangement as was carried out at the Roosevelt wedding, in fact the preparations, decorations and general scheme of the day's program were along somewhat the same general lines.

As at the Roosevelt wedding, the diplomatic corps decided not to appear in uniform, but none the less it was expected that the assemblage would be a brilliant one. Though the men were to wear the conventional afternoon frock, for weeks that have preceded gowns and toilettes have been planned with minute care by the feminine guests for the ceremony of an hour.

The program had been mapped out to the final detail, the White House attaches fixing each part of it with the exactness characteristic of functions at the executive mansion.

High Officials Present

High officials and relatives were to enter at the north front, but the guests generally were to come in at the last entrance through the glass conservatory decorated with ferns and palms and revealing through big windows the south grounds with the fountain and Italian pools, the hedges and shrubbery—the exquisite gardening of years.

From the conservatory to the main staircase leading up to the East Room where, daily, hundreds of tourists are permitted to promenade, where the busts of celebrities and the tea chests and relics of traditional history are gathered—here was a staff of ushers to assist the guests with their wraps.

The East Room as it was prepared for the wedding was a picture of grandeur. The three crystal chandeliers with their pseudo-candle lights were to be but half-illuminated

Continued to page three

WHITE HOUSE WEDDING

Continued

spreading a dim but suffused light over the gold trimmed walls with their cream colored pilasters, their huge vases and mantels of colored marble. The walls of the East Room are covered with wood paneling, the ornamental ceiling is done in stucco and set in the walls are twelve low relief panels, their subjects from AEsop's fables. The window draperies of heavy yellow silk damask were hung loose today and the shades drawn At the east end of the room facing the treasury building there is a series of four windows, broken by piers. It was in front of these windows on a dais banked with flowers that the wedding ceremony was to be performed.

Beautiful Decorations

The windows were draped with a large lambrequin of old gold plush with curtains on either side. Wherever there was a loop or wherever the overhanging borders of the lambrequin joined, there were large ropes of smilax and bunches of lilies. In front of these windows a platform approached by two semi-circular steps had been erected. The platform itself was covered with a rug, and immediately above the steps was a kneeling bench upholstered in white cloth, tied with white satin ribbons and filled out with bride roses and lilacs. Behind this, with just enough space for the officiating clergyman to stand was a mass of palms and smilax with a great bunch of lilies.

Everybody was to stand on the glistening parquette floor, for there are no chairs in the East Room except on rare occasions, at musicales. The so-called official guests, including members of the cabinet, the vice-president and the speaker of the house and their families, the justices of the supreme court and the diplomatic corps and their ladies were to be grouped in the southern half of the room, while the guests generally were to stand in the northern half with the immediate families of the bride and groom in the aisle between, surrounding the dais after the bridal party had reached the floral bower and improvised altar. Two ropes wound in white satin marked the green carpeted aisle.

Looking down the main aisle from the dais, the green carpeting met the red rugs of the long corridor which bisects the lower floor of the White House leading from the state dining room to the East Room and bordering the trio of parlors—the Red Room, the Blue Room and the Green Room. The United States Marine band grouped behind palms was to occupy a part of the great reception hall of marble floor and buff-tinted pilasters.

At exactly half past four o'clock, the President and Mrs. Wilson were to descend the main staircase from the family apartments, proceeding to the state dining room, where the bridal procession was to be formed. Mrs. Wilson and the members of the two families were to be escorted through the parlors to the southern end of the East Room and finally to a place just in front of the dais. Mr. Sayre and the best man were to come in from the Blue Room meeting the procession of bridesmaids and the bride at the foot of the dais.

Bridal Procession

From the western end of the long corridor at the state dining room, the bridal procession was to form. In the niches of the corridor, palms and tropical plants had been placed. Each of the bridesmaids, escorted by one of the ushers, was to march slowly into the East room to the strains of the famous Lohengrin wedding march, played by the Marine Band. Last the bride was to enter, leaning on the arm of the president, and preceded by the maid of honor. The bride was to carry a bouquet of lilies of the valley, while the bridesmaids were to carry pink roses toned in with their pink dresses.

As the bride and her father reached the altar the president was to pause while the groom was to step forward and lead the bride up the low steps to the broad dais where the entire bridal party was to stand, the president and Mrs. Wilson standing at the base of the platform.

The Rev. Mr. Beach was to read the wedding service from the Book of Common Prayer and immediately after the ceremony, the bridal party was to proceed to the Blue Room to receive the guests, with the President and Mr. Wilson standing with the bride and groom. Then the bridal party was to enter the private dining room, where the table with its big cake was decorated with pink roses.

Refreshments for the guests were to be served in the state dining room. This room is lighted by silver chandeliers and 5 silver electric side-lights. It is furnished with chairs of mahogany, upholstered in dark green tapestry. Three large mahogany console tables with large carved eagles for supports were to be used for serving.

Reception After Wedding

The Blue room, the scene of the reception after the wedding, is historic for the many events that have taken place in it, chief among which was the wedding of President Cleveland. Except for decorations here and there, the room is little changed since then. There is a mantel of pure white marble in it, the shelf being supported on bundles of arrows carved in the white marble with bronze tips and feathers; the wainscoting is in white enamel, the wall covering is of heavy, corded blue silk, on which is embroidered at top and bottom the Grecian fret. The curtain hangings are of the same blue material as the wall coverings and embroidered with stars. The curtain poles are surmounted by gilt eagles and the Grecian fret appears also in the ceiling. The furniture is in white and gold, upholstered in blue and gold. Blind doors have been cut in the walls near the southern end of the room and at receptions guests pass through the three colored parlors.

Through the corridors hung with the pictures of presidents and their wives the wedding guests were to promenade after the reception while the Marine band rendered selections, and by 6 o'clock the bride and groom expected to be speeding away on their honeymoon. Whether they will go by automobile or train is a secret. They intend to travel for about a month, getting into their new home at Williamstown, Mass., early in January. Washington society expects, however, to see them back for the New Year's reception at the White House, though the couple have not made known their plans to anyone except the members of the family circle.

Executive avenue between the White House and the treasury department was expected to be jammed with the carriages and automobiles of the guests, and it was here that it was expected that the greatest crowd would gather. Lines of police had been arranged for the occasion, being stationed along the east terraces and at the gates to move traffic smoothly.

WHITE HOUSE BRIDAL PARTY IS DEVOTED TO THE SAME IDEALS

WASHINGTON, Nov. 25.—Similar tastes, a devotion to the same ideals, and a desire to dedicate their lives to work of Christian usefulness and social service is the characteristic quality of Miss Jessie Woodrow Wilson, daughter of the president, and Francis Bowes Sayre, who today are to be married at the White House.

Both have won laurels at college for their studies in political economy and sociological subjects, and each has worked among the poor in the settlements of the big cities, familiarizing themselves with life's problems.

A fondness for outdoor sports, a desire to spend more time in the work of social welfare and service rather than in the comforts of the drawing room, and an ambition to live simply and quietly and without ostentation, have developed a mutuality of interest in the young couple aside from their congeniality of disposition. They have known each other about two and a half years, during which time the two families have become intimate as well. The Sayre family is an old Pennsylvania institution with a collegiate and theological trend quite similar to the ancestry of Miss Wilson.

Sayre is a graduate of Williams college and Harvard law school. He has spent his vacations in the sheep ranches of Wyoming, hunting in the Rockies or exploring in Alaska. He counts among his thrilling adventures a hazardous trip across Bering strait in a 15-ton schooner, and has tramped the Canadian woods for days at a time living the hardships of the forest. He has spent some of his summers on the Labrador coast with Dr. Wilfred T. Grenfell, who each year ministers to the sick and needy fishermen there. Dr. Grenfell is to be best man at the wedding today. The couple has selected a modest little house in Williamstown, Mass., where Sayre is to be assistant to the president of Williams college, Prof. Harry A. Garfield, a son of the martyred president, and once a member of the Princeton faculty.

Miss Wilson, the White House bride of today, was born in Gainesville, Ga., 26 years ago, being two years younger than her future husband. But she has lived most of her life in Princeton, where her father was for 27 years connected with Princeton university. After being educated by a German governess until the age of 12, she attended Princeton's schools and then specialized in political economy at Goucher college, Baltimore, where she was graduated with a Phi Beta Kappa key, a symbol of high scholarship, which Sayre also won at Williams.

Miss Wilson spent two years living four days a week in a settlement house in the Kensington mill district of Philadelphia. She shared the humble fare of the settlement restaurant and became affectionately devoted to her charges. She taught mothers' clubs, preaching industry, economy and household concerns. She was not seen often at the afternoon teas at the White House last spring, being away most of the time speaking in behalf of the Y. W. C. A., of whose national board she is an active member. She is an ardent believer in woman suffrage—the result of her observations of social problems. She has not taken a prominent part in advancing the cause, however, because of her father's official position, but she sympathizes heartily with the efforts of women to get the ballot as an instrument for the correction of evils of child labor and the institution of other social reforms.

The bridal party selected by both the bride and groom reflects in its personnel the intimate feeling of the couple for those who have been associated with them in their recreations and serious pursuits.

Dr. Wilfred T. Grenfell, the best man, has world-wide fame as a missionary physician in the bleak land of Labrador. His wife, who was among the guests at the White House today, was Miss Anna McClanahan of Chicago, where their marriage took place with Francis Bowes Sayre, today's bridegroom, as an usher. Dr. Grenfell's second return from his humble home in an isolated land, to be best man at a White House wedding, adds another chapter to a career already full of unusual experiences.

Dr. De Witt Scoville Clark, Jr., another member of the bridal party, is an old friend of Dr. Grenfell. He made two trips to Labrador and was Mr. Sayre's companion on their 100-mile trail across Newfoundland. He worked in the Grenfell hospitals while he was with the missionary.

Another usher, Dr. Gilbert Horrax, is a surgeon at the Peter Bent Brigham hospital in Boston. His friendship with Mr. Sayre dates back to their college days at Williams.

Benjamin Brown Burton, another of the ushers, is a New Yorker. He and Mr. Sayre were fraternity brothers at Williams. The college friendship made companions of the young men again on a shooting expedition to Alaska and northwestern Canada.

Mr. Charles E. Hughes, Jr., the last of the ushers, is a son of Associate Justice Charles E. Hughes, and was a classmate of Mr. Sayre at the Harvard law school.

The bride's two sisters, Margaret, the eldest of the trio and the musician of the family, who will be maid of honor in the ceremony today, and Eleanor, whose taste is for art study and painting, are very congenial companions. The going away of the bride breaks up a sisterly comradeship, which Washingtonians have had many chances to observe.

The other bridal attendants were guests last spring at the White House. There is one bridesmaid from the south—Georgia—the bride's native state, Miss Marjorie Brown, daughter of Col. E. T. Brown of Atlanta, a cousin of Mrs. Wilson. She was bridesmaid lately in Atlanta at the marriage of Senator Hoke Smith's son and Miss Rawson.

The other bridal attendants represent school and play days in Princeton and college years in Baltimore. The first, Miss Adeline Mitchell Scott, is the daughter of the professor of geology at Princeton, William B. Scott. Miss Scott and the bride of today have been friends from childhood and have many tastes in common. Miss Mary George White, another bridesmaid, is the daughter of Mrs. Margaret White of Baltimore. She was a college friend of Miss Wilson at Goucher college, and has several times been entertained at the White House.

MANY BEAUTIFUL AND ARTISTIC GOWNS LEND COLOR AND BRILLIANCY TO WEDDING

WASHINGTON, Nov. 25.—Many beautiful and artistic gowns are to lend color and brilliancy to the White House wedding today. There had been little information as to who was to be asked to the weding until the fortunate ones had their invitations in hand, when the women bidden had at once to turn their attention to gowns and hats. This brought together some of the latest modes from the centres of fashion, and many smart gowns and toilettes were to be seen at the ceremony of today.

Madame Jusserand, wife of the French ambassador, dean of the diplomatic corps, who with her husband occupied a place of honor among the diplomats, is to wear black and white satin, a tunic of black chiffon, black and white chiffon forming the bodice. Her hat was reasonably large, and its trimming was white plumes.

The Countess Bernstorff, wife of the German ambassador, wears a brown and gold damask. The smart mingling of tints in chiffon in the bodice has touches of fur as relief. Her hat brought in another color, a soft violet shade in velvet.

Lady Spring-Rice, wife of the British ambassador, and a newcomer to the present makeup of Washington society, wore one of the most elegant costumes seen. It was of charmeuse of a dull gold shade, the skirt bordered with an embroidered band of chiffon in which several soft colors showed. The skirt had something of the pannier effect and the embroidered chiffon was used in the make of the bodice. Her hat had a top matching the dress and had an ostrich feather the same shade at the left side. She wore a splendid set of marten fur as a wrap.

Mrs. Bryan, wife of the secretary of state, will wear a coat suit in velvet. The shade is a deep orchid. The skirt is draped at the left side. The coat is edged with Siberian squirrel around the bottom and the collar is of the same fur. Her toque is of ylus, harmonizing in color wih her dress. It is edged with Siberian squirrel and a fancy feather ornament was in front.

Mrs. William R. Redfield, wife of the secretary of commerce, wore a plum-colored calling costume of silk crepe. There was a dainty arrangement of chiffon and lace with silver embroidery in the softly draped bodice. Her velvet hat matched in color and had a band of dark fur and a single red rose.

Mrs. Edward Douglas White, wife of the chief justice of the supreme court, wore a costume of black charmeuse and point lace and a black hat trimmed with white plumes.

Mrs. McKenna, wife of Associate Justice McKenna, wore a black velvet costume. The coat had a blue collar and vest. Her black hat was trimmed with plumes.

Mrs. Charles Evans Hughes, wife of Associate Justice Hughes, wore a handsome gown of king's blue velvet with a hat of the same shade of velvet trimmed with chinchilla fur.

Mrs. Garrison, wife of the secretary of war, wore sage green silk poplin, trimmed with point de Venice lace and bands of sable fur. Her hat was small, matched in color and was trimmed with fur and ostrich feathers.

Mrs. Houston, wife of the secretary of agriculture, wore brown charmeuse and chiffon trimmed with mink fur, and her hat in deeper shades had touches of the fur and an ostrich feather trimming it.

Mrs. Joseph Rucker Lamar, wife of Associate Justice Lamar, wore a draped gown of taupe chiffon velvet, the bodice made entirely of tan color lace and chiffon trimmed with dark brown fur. Her brown chiffon velvet hat to match had a cluster of plumes at the left side, shading from taupe to dark brown.

Mrs. Van Devanter, wife of Associate Justice Van Devanter, wore a black velvet gown and a black velvet hat.

Mrs. Mahlon Pitney, wife of Associate Justice Pitney, wore a wistaria velvet costume and hat and sable furs.

Mrs. Martine, wife of Senator Martine, of New Jersey, chairman of the senate committee which selected Miss Wilson's wedding gift, wore embroidered black chiffon and black silk. White chiffon and tulle appeared in the waist and where the draperies were caught there were small rhinestone buttons. Her white silk beaver hat was faced with black velvet and was trimmed with black and white plumes. Her furs were black fox.

Mrs. Joseph R. Wilson, of Baltimore, sister-in-law of the president, wore a superb costume of wistaria brocaded velvet, Parisian beads, fitch fur and cream lace were combined with touches of the velvet in the bodice. Her hat was of wistaria velvet with plumes and fur.

Mrs. Josephus Daniels, wife of the secretary of the navy, wore a smart costume of black chiffon velvet with a touch of lace and ermine. Her black velvet hat was trimmed with plumes.

Mrs. James R. Mann, wife of Representative Mann, of Illinois, wore white charmeuse with draperies of black tulle caught with rhinestone buckles. Her hat was black with white plumes. Her jewels, diamonds and pearls.

Madame Morales, wife of the minister from Panama, wore a costume of black charmeuse, combined with a dull shade of heliotrope chiffon broche with Her hat repeated these colors. Miss Morales was in white satin with a tunic of blue crepe embroidered in pink roses. Her hat was a large picture effect.

Madame Calderon, wife of the Bolivian minister, wore a Paris costume of black velours, with an embroidered satin band around the skirt. The black chiffon tunic was edged with skunk and that fur also appeared in the trimming of the black over a white chiffon blouse. A short coat was of black velours and her small black hat had a high white plume at one side.

Madame Havenith, wife of the Belgian minister, wore a gown of black satin with point d'angleterre lace on the corsage and a black lace hat.

Madame Castrillo, wife of the Nicaraguan minister, wore a black velvet costume embroidered in blue floss and a large black velvet picture hat trimmed with paradise feathers.

Madame Suarez, wife of the minister from Chile, wore a handsome black velvet costume with lace on the bodice and a large black velvet hat.

Madame Byrn, wife of the minister from Norway, wore a gown of black satin and cream color lace with a black hat.

Madame de Riano, wife of the Spanish minister, wore a smart costume of black panne velvet. The skirt was draped and the waist finished with tulle and white lace. Her hat was of black velvet.

Madame de la Vega-Calderon, wife of the Cuban charge d'affaires, wore black charmeuse trimmed with embroideries and jets, a large red velvet rose at the belt, three solitaire pendants and large diamond brooch, and a black velvet hat with white ostrich plumes.

Madame Peynado, wife of the minister from the Dominican republic, wore a mahogany colored costume, trimmed with black fur. Her black velvet hat was trimmed with fur.

Madame Ali Kuli Kahn, wife of the Persian charge d'affaires, wore midnight blue chiffon over satin the same shade. Her velvet hat matched in shade. She wore her pearls and a set of dark furs.

Mrs. Franklin K. Kane, wife of the secretary of the interior, wore a blue brocaded calling dress and a long blue velvet coat. Her hat was of dark blue velvet and had creamy ostrich plumes trimming it.

Miss Genevieve Clark, debutante daughter of Speaker Clark, wore a dainty frock of pink chiffon cloth, made over old blue satin. Her hat was a black picture model.

Princess Traidos Prabandh, wife of the Siamese minister, wore a stunning gown of yellow crepe and net, embroidered in crystal beads. A tint of Oriental coloring showed through the entire gown. At the corsage she wore a red rose. Her hat was black trimmed with fur and paradise plumes.

Mrs. William B. Wilson, wife of the secretary of labor, made her first appearance at a White House function today. Her dress was of taupe mebalasse poplin, trimmed with cut steel ornaments and touches of lavender velvet and lace. Her smal hat was black and was trimmed with black plumes.

Miss Agnes Wilson, daughter of the secretary of labor, wore robin egg blue crepe meteor. The bodice was of gold-threaded shadow lace over yellow chiffon and trimmings of tango velvet and rhinestones. Her hat was black and was trimmed with an aigret.

Mrs. Lurton, wife of Associate Justice Lurton, wore corn flower blue charmeuse with an Oriental beaded tunic and black hat with white plumes.

Mrs. Burleson, wife of the postmaster-general, wore dark brown crepe de chine with touches of old rose, peacock blue and old gold in the trimming with lace and skunk fur. Her hat was of black velvet with a band of skunk.

Miss Lucy Burleson, daughter of the postmaster general, wore silver rose taffeta trimmed with lace and fur, with a hat of black velvet trimmed with flowers in old rose shades and fur.

MEXICAN SITUATION

Continued

Reports received at rebel headquarters at nine o'clock said the rebels had driven the federal center back to Samalaca, 12 miles south. However, cannonading could still be heard in Juarez.

7000 REBELS SLEPT ON THEIR ARMS IN THE RAIN AFTER DEFEATING FEDERALS

EL PASO, Mexico, Nov. 26.—Sleeping on their arms under a downpour of rain after their night of victorious fighting against the federal army, seven thousand rebel troops under Francisco Villa rested this morning. The rebels expect to renew the battle today and hope to capture the federal general Jose Ynez Salazar, who with his soldiers is surrounded near Rancho Flores. The rebels say they are anxious to capture General Salazar so that they may hang him to a telephone pole in Juarez. Though the federals were repelled from their attack to gain possession of Juarez after eight hours' fighting, General Villa believes he must harrass the enemy if he would gain for his cause the territory north of Chihuahua City and drive upon them such a crushing defeat that the federal army of Chihuahua will be demoralized.

Rebels Surround Train

General Villa said the federal forces are a few miles south of Samalaca, but with one of their troop trains loaded with soldiers surrounded by the rebels. The general expects the government troops to make a sortie today to rescue the train and is making preparation to defeat them. Stretched in a semi-circle for 15 miles, the rebel troops present a formidable battle line and so far the constitutionalist leader has been able to make all detached attacks become general engagements in which the whole of his army is employed. It was in this manner that he repelled the first onslaught of the federals yesterday and forced them to await darkness for resumption of their main attack, while Villa, through a strategic move turned into rout. With campfires burning and all signs of camp life evident at the main wing at Tierra Blanca, Villa marched his men forth to attack the federals. Reinforcements were to meet him at a specified point from both left and right wings.

Heavy Loss of Life

At the same time the federals advanced and met the combined attack of the rebel left, right and front as unexpectedly as they themselves had planned to attack the constitutionalists. The fight was sharp, hand to hand in many instances and the losses on the federal side are said to have been heavy. Consternation struck the federals who began a disorderly retreat.

Villa gave the order for his cavalry to charge and federals were pursued to their trains, which immediately retreated to the southward.

Then came word into Juarez that Salazar, the general who had won so many victories under Madero was pressing Juarez upon the left and that his attack seemed successful. Colonel Juan N. Medina, in command of the Juarez garrison, dispatched every available trooper to assist the rebels on the east of Juarez. There a battle waged fiercely for three hours and as the main portion of the army dropped back from its victory additional reinforcements were sent to Rancho Flores and the entire Salazar command was surrounded by rebels. At midnight the fighting ceased with Salazar and his men caught in the rebel trap. An attempt would be made to take Salazar into Juarez today.

Americans Arrested

At a moment last night when the result looked grave for the rebels and Salazar's assault upon Juarez became threatening, all Americans and foreigners were ordered out of Juarez and under military escort were conducted to the International bridge in El Paso. Those Americans who were dilatory about leaving Juarez were placed under arrest and forcibly ejected. No reports were made here to indicate that Americans or foreigners had been subjected to any indignity other than the forcible deportation, which to Col. Medina seemed necessary for their protection.

Newspaper correspondents were not permitted in Juarez until midnight and those who accompanied Villa's troops to the south did not return until this morning.

Report Chihuahua Fallen

Shortly after the heat of battle had passed there came a report that Chihuahua had fallen to the rebels, it having been almost deserted by federals sent to reinforce the government troops at Samalaca. It is known that a strong band of constitutionalists under General Chao were in the vicinity of Chihuahua City. General Villa is taking every precaution against a possible rally by federals and said he intended to strike today while they yet are in a demoralized condition.

Climbers, Wed. eve., Lincoln hall.

Henry's Ice Cream, Thanksgiving.

HOSPITAL SITE

Continued

ably acted upon a hearing was not necessary.

Park Dept. Opposed

The N. E. T. & T. Co. asked for a re-location in Edson street, and John W. Kernan, superintendent of parks, appeared as a remonstrant. He said the pole would bring the wires too near a maple tree that had been standing for 20 years.

A Mr. MacKenzie favored the re-location asked for inasmuch as the pole in its present position interferes with his driveway.

He pays a big tax, he said, on property there and the pole in its present location is very much in the way. The matter was referred to Commissioners Donnelly and Cummings.

Another Pole Location

The Bay State Street Railway Co. asked for a pole location in Lawrence street near the Wamesit canal, for the purpose of making the changes necessary in connection with the widening of the street and bridge at that point. The petition was referred to Commissioners Donnelly and Cummings.

Other petitions of a minor nature were properly referred.

Object to Hospital

A petition, carrying a long line of signatures, and objecting to a contagious disease hospital in Pawtucketville on the site recommended by the state board of health in Seventh avenue, between Mt. Hope and Mt. Grove streets, was read by the mayor.

Commissioner Cummings moved that a hearing on the petition be given next Tuesday evening. Mr. Brown said he would second the motion but for the fact that he was opposed to a hospital in Pawtucketville.

"Is this the site recommended by the mayor?" he asked.

"No; by the state board of health," replied Mr. Cummings.

Mr. Brown then seconded the motion.

Mr. Cummings said a great many people had told him that residents of Pawtucketville would favor a hospital there and he wanted a hearing in the matter to ascertain the sentiment of the people in that district.

It was voted to have a hearing next Tuesday evening at 7.30.

The following is a copy of the petition:

We, the undersigned citizens of Pawtucketville respectfully object to the locating of a contagious hospital on the land on or near Mt. Hope street and Seventh avenue in said Pawtucketville and your petitioners as in duty bound will ever pray.

(Signed):

Albert E. Silcox, Mrs. H. Walker, Herbert E. Walker, Thomas Buey, Mrs. Mary Buey, Patrick Sheehan, Mrs. P. Sheehan, John H. Sheehan, Mrs. G. H. McNabb, Mrs. M. A. Morse, Patrick Rourke, 27 Dunfey street; Mrs. Margaret Rourke, 27 Dunfey street; T. J. Sagrue, 25 Dunfey street; Mrs. M. E. Sagrue, 25 Dunfey street; Mrs. Cudmore, 26 Dunfey street; Mrs. Mary Ralls, 24 Robert street; Mrs. Mary Harrington, 22 Dunfey street; T. J. Sagrue, 25 Dunfey ert street; C. H. Snowman, 9 Mt. Grove street; George E. Enwright, 10 Roberts street; Mr. and Mrs. Daniel Taylor, 46 Roberts street; Joseph and Laura Toupin; Mrs. Delphine Clonette, 236 Mt. Hope street; Michael E. Carey, 11 Dunfey street; John Monahan, 10 Dunfey street; Mrs. Hermon Bachmann, 4 Dunfey street; H. H. Bachmann, 4 Dunfey street; Thos. J. Riley; H. M. Bellamy, 28 Dunfey street; Mrs. C. F. Rourk, 32 Fifth avenue; Mrs. Mary Vining, 27 Eighth avenue; Thomas Hoyle, 193 Avon street; Margaret Hoyle, 193 Avon street; John Lyons, 12 Seventh avenue; Mrs. Mary H. Lyons, 122 Seventh avenue; Irvin L. Sawyer, 126 Seventh avenue; Mr. and Mrs. Dougal Robertson, 159 Avon street; Elizabeth McDonald, 163 Avon street; Harold Price, 170 Crawford street; Mrs Harold Price, 170 Crawford street; Fred Kelly, 162 Avon street; Mrs. P. F. Kelly, 162 Avon street; Charles N. McQuillan, 162 Avon street; Harry F. Kelly, 162 Avon street; Mrs. Charles McQuillan and Peter F. Kelly, 162 Avon street; Joseph Chouinard; Irene Dunfey, No. 140 Avon street; Mrs. Lizzie F. Dunfey, 140 Avon street; Thomas F. Dunfey, 140 Avon street; Everett O'Brien, 242 Mt. Hope street; Mrs. E. O'Brien, Mrs. Mary A. Winn, 231 Mt. Hope street; Frank Winn; Edward J. Tierney, 235 Mt. Hope street; Mary E. Andrews, 212 Mt. Hope street; Nora Devine, 208 Mt. Hope street; Annie Moran, 208 Mt. Hope street; John J. McDonald, 205 Mt. Hope street; Mrs. John J. McDonald, 205 Mt. Hope street; William Mulgrave, 206 Mt. Hope street; Mrs. William Mulgrave, 206 Mt. Hope street.

Egan Heirs Object

The Lowell Electric Light Corp. petitioned for permission to erect one pole on Gorham street, between Auburn and Walnut streets, and the petition was objected to by the heirs of Thos. Egan, who addressed the following to the municipal council:

3 Auburn street, Lowell, Mass.,
Nov. 24, 1913.

To to Municipal Council, Lowell, Mass.

Gentlemen:

On Nov. 16th, we received a notice from the city clerk, stating, that on petition of the Lowell Electric Light Corp. for a permit to erect one pole with wires on it in Gorham street between Auburn street and Walnut street, a hearing would be held Nov. 25.

After seeing the plan with the city clerk, which shows that what they ask for has already been granted inasmuch as the pole was erected before the city clerk sent out the notice, we object to that pole being erected without the petitioners complying with the necessary requirements. What assurance have we that other public service corporations will not erect more poles in the same manner? There are now two wooden poles in front of our premises, the Bay State Street Railway pole and the electric light pole.

Gorham street at this point may be called a busy part of our city with much traffic over the sidewalks at a point a little farther up opposite Madison street, the walks are narrow and every pole placed there makes them still narrower. With the improvements in the street and the relaying of the walks from Elm to Central street with the best kind of paving, the public service and public utilities have about 20 wooden poles. To my mind this is not carrying their share of the load. It is not in harmony with the work being done by the city. I think it would be better for all, if most of the wires of the different companies were underground.

Respectfully yours,
Heirs of Thomas Egan,
By J. F. E.

At 12 o'clock the council adjourned to meet Tuesday morning at 10 o'clock.

Climbers, Wed. eve., Lincoln hall.

STRIKE BREAKERS HERE

It is reported that many of the strike breakers who have journeyed from other states to this city to secure firemen's licenses have been unable to pass the examination and after visiting Lawrence have gone back to their home towns. It was stated today at the office of the state inspector of boilers in the Central block that nearly 100 men have applied for licenses during the past few days and although some have been successful many had little or no knowledge of boilers.

Three men have been engaged in the work of examining and of those who have tried for a license about twenty-five have received their papers and have gone to Lawrence to report for work. Besides the number from other states many applicants have come from the suburbs of Boston and some have not had any experience with boilers while others have been unable to read enough to answer the questions on the application blanks. The inspectors made short work of a lot of them.

MATRIMONIAL

Mr. Jean Larocque and Miss Blanche Aurore Jacques were married yesterday afternoon, the ceremony being performed at St. Joseph's rectory at 4.30 o'clock by Rev. Abite Amyot, O. M. I. The witnesses were Arthur Loranger and Miss Yvonne Jacques. After the ceremony the happy couple left on a brief honeymoon trip.

LOOKED LIKE HIM

Tourist Arriving in Boston is Mistaken for "Affinity" Earle

BOSTON, Nov. 25.—When the steamer Canopic of the White Star line arrived in port yesterday from Mediterranean points, Mr. and Mrs. Howard N. Clugston of Los Angeles, Cal., were thrown into a turmoil of embarrassment on account of Mr. Clugston's remarkable resemblance in features to the much sought "Affinity" Earl, who, with his newest soulmate, is expected to land in a day or two at New York or Boston.

Had Earle's beard been trimmed close in Vandyke style, and had his hair grown thin, he could not have looked more like Mr. Clugston than Mr. Clugston looked like him on the Canopic yesterday. Reporters and newspaper photographers swarmed about the Los Angeles couple, and question after question in rapid fire order was flung at them. They had come from Florence, where Mr. Clugston studied in the Gordon Craig school of acting there. Just prior to that, passengers said he had come from France, being known as an artist most of the time. There was no little boy, however, and after exhaustive interviewing, Mr. and Mrs. Clugston were allowed to go free, for his son, whom he kidnapped, is supposed to be with Earle.

LOWELL MEN ATTEND

INITIATION OF CANDIDATES INTO THE MYSTIC NOBLES OF GRANADA AT BOSTON

A big Lowell delegation of members and candidates for admission into the Mystic Nobles of Granada attended the initiation of nearly 400 candidates into the order at Horticultural hall Sunday afternoon. The reception of such a large number of new members at one time, a rare occurrence in fraternal society circles, was made the occasion of one of the biggest meetings that Abdullah Saravan, the Boston branch of the organization under whose auspices the degree was conducted, has ever held.

While the major portion of the candidates were members of the Boston branch of the order, several sections of New England sent aspirants for degree honors, and in some cases those taken in will form the nucleus for new branches of the organization. Lynn, Manchester, N. H.; Keene, Bangor, Lewiston, Belfast and Portland, Me., as well as Lowell and Providence, sent not only candidates but in several cases good-sized delegations of members to witness the degree work.

The banquet which followed was presided over by Grand Monarch Chas. J. F. McCue, and a concert was given.

Among the prominent members of the order present were Congressman James M. Curley, Mayor Joseph H. Gainer of Providence, R. I. while Mayor James E. O'Donnell and Commissioner James E. Donnelly of this city were initiated with the order together with twenty other well known young men of this city.

The local arrangements were in charge of Grand Monarch Walter H. Hickey, who since assuming the position of head of the local caravan has infused much enthusiasm into it with the result that this branch bids fair to rival other promising caravans of the order in these parts. Mr. Hickey has been ably assisted in arranging the details by Mr. John F. Connors, secretary-treasurer of the order. The Lowell men, about fifty in all, left on special cars attached to the 12.10 train arriving in Boston about 1.20. The banquet served at the conclusion of the degree work was the omst elaborate of its kind ever served in Boston.

Those from Lowell on whom the rank of noble was conferred are as follows:

Hon. Jas. E. O'Donnell, John L. McDonough, James E. Donnelly, William J. Collins, William O'Brien, John C. Sayers, Charles T. McKenzie, Benjamin J. Maloney, Esq., C. E. McCarthy, Jr., F. R. Groves, James H. Farrell, Thomas F. Quealy, James J. Malloy, Joseph T. McGarvey, C. Joseph Hart, M. E. Adams, George M. Harrigan, Richard O'Brien, William C. Harrington, A. C. Jean, Charles R. Griffin and Humphrey Coffey.

THE RECOUNT IS OVER

AND NO IMPORTANT CHANGE WAS MADE—MR. MURPHY GAINS ELEVEN AND DR. MIGNAULT LOSES FIVE

The recount at city hall yesterday of the mayoralty vote cast at the primaries did not bring about any important change in results. The recount was petitioned for by friends of Dr. Mignault who stood 95 votes behind Dennis J. Murphy and the recount but served to make stronger Mr. Murphy's position as he increased his lead over the doctor by eleven votes. Dr. Mignault dropped five votes. Mayor O'Donnell gained one and Mr. McKinley gained one. Dr. McCarty gained two, and Mr. Lawrence and Mr. Osgood lost one each. Blanks lost five. The changes were very slight, as it had been expected they would be. The work of the counters had been exceptionally good.

BULLET PIERCED BRAIN

HAVERHILL MAN KILLS HIMSELF RATHER THAN LIVE AND BE DISFIGURED BY A CANCER

HAVERHILL, Nov. 25.—Placing his rifle between his knees, with the muzzle resting under his chin, Francellas B. Sanborn pulled the trigger and died, the bullet piercing his brain. He killed himself rather than live and be disfigured by a cancer that was eating his mouth away. As he is the last of a well known family, and has no relatives, the Knights of Pythias of Hampstead will bury him. He was once a wealthy lumber merchant.

DIES FROM COLD

Young Woman Commits Suicide by Jumping Into Lake Winnisquam

LACONIA, N. H., Nov. 25.—After being prevented in several attempts to commit suicide, Edith M. Jellis finally eluded watchers yesterday and threw herself into the icy waters of Lake Winnisquam before the eyes of a man who was following her on account of her peculiar actions. She was quickly rescued, but died from cold and exposure shortly afterward.

Miss Jellis is the daughter of Samuel Jellis of 301 Chestnut street, Manchester, N. H., and has been a student at the State Normal school at Plymouth, N. H. She had not been feeling well and yesterday left Plymouth for home.

On the train a friend asked Conductor W. E. Kenision to watch her as she had been acting in a peculiar manner. At Laconia she left the train, but the train crew, knowing her destination was Manchester, followed her and placed her in the car again.

At Winnisquam station she left the train again and was not noticed until just as the train started. The conductor hurriedly called to Freeman Gilman to follow her. He did so, and when about half a mile down the state road he saw her place her suit case in a farmyard, and throw herself into the waters of Lake Winnisquam.

Mr. Gilman hastened to the rescue, but she was too far from shore to be reached, and before he could find a boat she had been in the water some time and she died shortly after being drawn to shore.

While the rescuers were working over her, Dr. H. C. Wells of Laconia passed in his auto. She was placed in the car and rushed to the Laconia hospital, where physicians worked over her for hours trying to bring life back, but without success.

Nervous breakdown, caused by overstudy, is assigned as a cause for the suicide by friends of the young woman.

15 FIRE AUTOS

Boston Dept. Has the Barret Idea of Eliminating "Old Dobbin"

BOSTON, Nov. 25.—The old way for the superior officers of the Boston fire department to get to fires, in horse-drawn vehicles, will soon be a thing of the past, as a result of the purchase of 15 autos cars for this department by the city. This purchase includes the entire appropriation recently made by the city council and recommended by the mayor and Fire Commissioner Cole, and the chiefs who in the past have gone to fires behind faithful "Old Dobbin" will in the future travel in the newer and quicker way. The purchase will completely equip the department's superior officers, the repair shop, fire alarm branch and the veterinary hospital and do away with horses for the chief officers. The purchase includes 12 roadsters and three touring cars.

FUNERAL NOTICE

McCOY—The funeral of Joseph McCoy will take place from the home of his daughter, Mrs. Martin Heeran, 574 Central street, Thursday morning at 8.30. Funeral mass at St. Peter's church at 9 o'clock. Funeral in charge of J. F. Rogers.

CASE SETTLED

The case of Small vs. Boston and Maine railroad was settled shortly after noon by agreement of attorneys and parties.

KILLED BY AUTO

10 Year Old Boy Stepped in Front of Car and Was Run Over

BOSTON, Nov. 25.—William Burke, 10 years old, of 168 Cedar street, Roxbury, was struck by an automobile while crossing Columbus avenue, opposite No. 1460, about 8 p. m. last night, sustaining injuries from which he died an hour later at the City hospital.

The automobile is owned by Mrs. Eva Goppner of 187 Lamartine street, Jamaica Plain, and was operated by Conrade Schwartz of 99 Boylston street, Jamaica Plain.

According to witnesses, the Burke boy crossed the street and after he had reached the sidewalk turned around and stepped out into the street again directly in the path of the automobile. They say the driver endeavored to stop the car. The boy was knocked down, and the heavy touring car passed directly over his chest.

The driver stopped, picked up the boy in his arms, and carried him into a nearby drug store. The police ambulance was summoned and the boy was taken to the City hospital where he was found to have sustained a fractured skull and internal injuries.

His widowed mother, Mrs. Mary T. Burke, was notified and within a few minutes of her arrival at the hospital the boy died.

The driver was placed under arrest and will be arraigned in the Roxbury court on the charge of manslaughter.

TOWN TREASURER MISSING

ROWE, Nov. 25.—Bradley C. Newell, town clerk and treasurer of Rowe, is missing. He went to Maine on a hunting trip early in October and has not returned, though he expected early this month. He has not been heard from since soon after his departure.

THE LOWELL SUN

JOHN H. HARRINGTON, Proprietor

SUN BUILDING, MERRIMACK SQUARE, LOWELL, MASS.

Member of the Associated Press

THREE DOLLARS PER YEAR. TWENTY-FIVE CENTS PER MONTH

TRUST QUESTION NEXT

With the solution of the currency revision problem which will in all probability be settled early in the regular session, the administration will attack the trust question which has held the centre of the stage during the last two administrations more or less spasmodically and with little success. Though the president has given no indication as yet of a detailed or definite policy, his past utterances leave no ground for doubt that his attack on monopoly which aims at the restraint of trade will be fully as thorough as has the program he laid out for the tariff revision and currency reform.

An indication of the scientific plan to be followed in this trust investigation is given in a recent speech on the subject, delivered at Atlantic city before the national hardware association, by commissioner of corporations, Joseph E. Davies. In this speech the commissioner announced that "a scientific investigation of the economic conditions in the industrial world would be undertaken by the bureau of corporations of the department of commerce." The aim of the president seems to be to make a general rather than a specific investigation, and it seems to be the wiser plan, for trust investigations in the past were mostly concerned with individual cases that dragged on for years and left matters unchanged even after federal condemnation. When the connection between the trust problems and industry in general shall have been fully investigated it will then be time to deal with specific cases that seem to indicate defiance or evasion of the anti-trust laws.

An article on this subject in the current number of W. J. Bryan's Commoner says:

"The scope of the investigation proposed by Commissioner Davies is not limited to separate investigations of specific trusts as undertaken in the past, but covers the whole field of industrial combinations in their relations to the economic problems of the present day. The information secured by this investigation will have a wide influence in shaping the trend of all future trust legislation, and the solution of the problems arising from present industrial conditions is the next great question to be dealt with by congress."

An editorial signed by Mr. Bryan in the same issue of the Commoner covers the general aim of the imminent anti-trust legislation, and credits to the democratic party the courage that aims at the destruction of private monopoly. He attributes the failure of the other parties in dealing with it to the fact that too many of their leaders were identified with the interests which they were apparently aiming to restrict. Following is an extract from the article in which his views are clearly set forth:

"The democratic party is the only party that ever dared to lay the axe at the root of the tree and attack the principle of private monopoly. Both the republican party and the progressive republicans have dealt timidly with the trust question; both of these parties have had prominent representatives of the trusts among their leaders. The democratic party is able to deal with the subject from the standpoint of the people, and it will stand behind the president in his effort to secure legislation that will make a private monopoly impossible."

GOOD SUGGESTION FOR BANKS

A week ago the Five Cents Savings bank of Lynn had an experience which should be a warning for all savings banks and an incentive to offset the possibility of its repetition. A depositor of foreign descent called to draw out his savings and was told that before he could get his money he would have to be identified. Not understanding what was said clearly and realizing that there was something which would prevent his getting money which the bank was holding back without apparent reason, he lost no time in spreading the news throughout the colony in which he lived, with the result that there was almost a complete run on the institution. Were it not for its sound condition and the timely offers of assistance from other banks the effect might have been serious. It is more than probable that the scare in this foreign section of Lynn was aided not a little by knowledge of the embarrassment of so many foreigners in the closing of the Traders bank of this city.

Commenting editorially on the Lynn incident the Telegram of that city makes an excellent suggestion and one that, if followed, might prevent the repetition of the recent occurrence. In all the factories of Lynn, Lowell and the other mill cities where foreigners are employed extensively, there are signs, printed in different languages, which explain the wages, working hours, etc., to the members of the various nationalities. The Lynn Telegram suggests that each bank there "on opening an account of a new depositor, ascertain his nationality and give him a list of rules printed in his own tongue which will fully explain the conditions under which the money is deposited and under which it may be withdrawn."

It is to be feared that to very many besides the foreign-born depositors of our cities, a bank is merely a place where money is stored at interest and drawn out when needed. There is the greatest general ignorance about its functions and the laws under which it is conducted. The cold formal air of some banks does not tend to remove this ignorance, and the suggestion of the Lynn paper might be adopted with advantage—not only to the depositors but to the banks.

SHOULD BE PRISON SENTENCE

Any autoist found guilty of driving a machine while under the influence of liquor should be given a jail sentence; a fine in such a case does absolutely no good and the punishment does not prevent a repetition. The man who drives an automobile, and there are many such, is of the type to whom the paying of fines is a common occurrence, and he will not regard it as any greater disgrace than the payment of a dollar tip to the waiter at the end of an evening's roystering. If sentenced to jail for even a short period he would have a chance to reflect on the seriousness of driving an auto recklessly through public streets and highways while irresponsible because of intoxication. After the jail sentence, too, he is not so liable to repeat the offence as if he were merely fined for his folly.

This view of the matter is apparently the one held by the municipal court judge in Worcester who recently sentenced an autoist found guilty of driving a machine while intoxicated, to two months in jail. If some should think this sentence severe, let them consider that the gap between a jail sentence of a month or two for driving while intoxicated, and a jail sentence of five or ten years for manslaughter is very slight. The two months' sentence for the former offence may be the means of preventing the latter.

GOVERNMENT OWNERSHIP

Practically all who advocate government ownership of railroads do so while regarding it as a necessary evil, but nevertheless the trend of the times is towards it. As great an authority as Charles S. Mellen has predicted it, not voicing his preference, and the same is true of President Rae of the Pennsylvania who issues a warning concerning the ultimate effect of the legislation being universally adopted here regarding the roads. The trouble seems to be that the legislative bodies cannot see a point at which federal or state regulation should end but go on proposing new restrictions for all things that seem in need of regulation. It is to be remembered that there are still some private rights vested in the management of the roads but they are gradually becoming overshadowed by such a degree of public supervision, that we may have government control in fact before we have it in name. Possibly the result will be for good, but it is worth pausing to ask ourselves if there is no other way out of the difficulty. To get government ownership forced upon us by a lot of insolvent railroad concerns would be a responsibility wholly unexpected.

SWEET CHARITY

Following closely on the success of the great charity ball comes the story of the "Donation day" of St. Peter's orphanage on Stevens street. That both affairs were successful speaks well for the good disposition of the people of Lowell in all that concerns charity. The season is at hand when those who bear the burden of want will feel most keenly the pangs of hunger and cold, and it is to be hoped that the charity publicly shown is an indication of a spirit that will prompt many unostentatious deeds of a like nature during the winter and particularly around the Thanksgiving time.

AGAINST THE CONSTITUTION

The church pulpit that is made a propaganda for socialism must be classed with the revolutionary forces that are working against the constitution of this republic.

AUTO FELL 30 FT.; 2 HURT

Car That Plunged Over Bridge Was Struck by Train Causing Gasoline to Explode

SPRINGFIELD, Nov. 25.—A spectacular automobile wreck with a miraculous escape from fatality happened last evening at Redhouse crossing, between Springfield and Indian Orchard, where the highway passes over the Boston & Albany railroad tracks. Paul H. Lathrop, son of former Mayor Edward H. Lathrop, was driving a high-powered car toward the city and the automobile crashed through the side of the bridge, falling to the railroad tracks, 30 feet below. Lathrop and a woman companion, the only occupants of the car, were thrown out and stunned. As they lay between the eastbound and westbound tracks, the 9.15 train out of Springfield for Boston came along and struck the automobile. The gasoline was set on fire in the crash and the Springfield fire department was called out to put out the blaze. The cowcatcher of the locomotive carried the engine of the automobile 300 yards down the track. The locomotive was damaged, being delayed about 45 minutes. The victims of the accident were not struck either by the train or the debris, but were badly injured by the fall. Lathrop's head was seriously hurt and the woman, has a broken thigh and other severe injuries. Both are expected to recover. They are at Hampden hospital in this city.

ACQUIT 31 POLICEMEN

Indianapolis Mayor Says Men do Right in Refusing to Ride on Cars to Protect Strikebreakers

INDIANAPOLIS, Ind., Nov. 25.—Superintendent of Police Martin E. Hyland, and William E. Davis, president of the board of safety, resigned yesterday when 31 policemen charged with insubordination were acquitted by the board of safety. Both resignations were accepted by Mayor Shank. The patrolmen were alleged to have refused to ride on street cars during the strike of the street railway employes here a few weeks ago.

Captain George V. Coffin was appointed superintendent of police, but refused to accept the position, saying that when the administration changes on January 1, 1914, he would have to resign. This would reduce him to the ranks as a patrolman.

By remaining as a captain the change in the city administration will not affect his rank.

After Coffin's refusal to become superintendent, Mayor Shank announced that he would name as chief of police the men selected by Mayor-elect Bell, if Mr. Bell would say whom he intends to appoint when he assumes charge of the administration. Mr. Bell has not replied to the offer.

At the trial of the patrolmen the men testified that Superintendent Hyland had countermanded orders to ride upon the street cars during the strike, had called for volunteers and that none of the men would willingly do such duty to protect strikebreakers. All the officers declared, however, that they would have ridden on the cars to protect citizens.

After the policemen had been acquitted, Mayor Shank addressed them and said that he did not blame them for refusing to ride on the street cars to protect strikebreakers. He declared if the threatened teamsters' strike is called he did not wish the patrolmen to ride upon the wagons to protect strikebreakers.

THOUGHT AUTO WAS BURNING

A young man who saw considerable smoke pouring from an automobile that was stopped in front of the Wamesit bank on Middlesex street this morning rushed to the fire alarm box at the corner of Middlesex and Thorndike streets and sent in an alarm, but he later learned that the chauffeur had left his engine going on account of the cold weather and that no fire was in progress. The fire apparatus quickly responded and when told the cause of the alarm returned immediately.

WOMAN SUFFERED TEN YEARS

From Nervousness Caused by Female Ills—Restored to Health by Lydia E. Pinkham's Vegetable Compound.

Auburn, N. Y.—"I suffered from nervousness for ten years, and had such organic pains that sometimes I would lie in bed four days at a time, could not eat or sleep and did not want anyone to talk to me or bother me at all. Sometimes I would suffer for seven hours at a time. Different doctors did the best they could for me until four months ago I began giving Lydia E. Pinkham's Vegetable Compound a trial and now I am in good health."—Mrs. WILLIAM H. GILL, 15 Pleasant Street, Auburn, New York.

"Doctor's Daughter Took It."

St. Cloud, Minn.—"I was so run down by overwork and worry that I could not stand it to have my children talk aloud or walk heavy on the floor. One of my friends said, 'Try Lydia E. Pinkham's Vegetable Compound, for I know a doctor's daughter here in town who takes it and she would not take it if it were not good.'

"I sent for the Compound at once and kept on taking it until I was all right."—Mrs BERTHA M. QUICKSTADT, 727 5th Avenue, S., St. Cloud, Minn.

Lydia E. Pinkham's Vegetable Compound may be relied upon as the most efficient remedy for female ills. Why don't you try it?

MOTHER! IF CHILD'S TONGUE IS COATED

If Cross, Feverish, Constipated, Give "California Syrup of Figs."

A laxative today saves a sick child tomorrow. Children simply will not take the time from play to empty their bowels, which become clogged up with waste, liver gets sluggish; stomach sour.

Look at the tongue, mother! If coated, or your child is listless, cross, feverish, breath bad, restless, doesn't eat heartily, full of cold or has sore throat or any other children's ailment, give a teaspoonful of "California Syrup of Figs," then don't worry, because it is perfectly harmless, and in a few hours all this constipation poison, sour bile and fermenting waste will gently move out of the bowels, and you have a well, playful child again. A thorough "inside cleansing" is oftimes all that is necessary. It should be the first treatment given in any sickness.

Beware of counterfeit fig syrups. Ask your druggist for a 50-cent bottle of "California Syrup of Figs," which has full directions for babies, children of all ages and for grown-ups plainly printed on the bottle. Look carefully and see that it is made by the California Fig Syrup company." Don't be fooled!

VERDICT OF $480

Jas. A. O'Connor Wins Suit Against the Fifield Estate

A verdict of $480 for the plaintiff was returned in the case of James A. O'Connor vs. Amos F. Hill and Dora A. Chase, administrators of the will of the late George W. Fifield, at superior court this morning. The plaintiff claimed that the defendants' testator owed him the sum of $480 for labor performed at the Fifield Machine company in the year 1912. John J. and William A. Hogan for the plaintiff and Tyler and Young for the defense.

The next case called was that of Albert A. Small, a deaf mute, against the Boston and Maine railroad. The ad damnum is $20,000. H. L. Baker of Boston appeared for the plaintiff and Trull and Wier for the defense.

Mr. Small, who is a resident of Weston, claims that while a passenger on the railroad in the exercise of due care he was caused great bodily injury and suffered bodily harm and mental anguish and was put to a great expense. On a second count he says that while rightfully upon the premises of a station at Weston a train was carelessly operated and he was seriously injured and is now unable to perform any labor.

The plaintiff testified through an interpreter.

Divorce Cases

A divorce decree nisi was granted to Edgar L. Mevis at the jury-waived session of superior court this morning for desertion. Mr. Mevis was also given the custody of a 10-year-old boy. Judge Pratt stated that the mother of the child, Margaret Mevis, must visit the boy at least once a week and he also gave her the right to take the child out on condition that she return him to his father's home the same day.

TAKEN FROM BED

Haverhill Intruder Tried to Kidnap 11 Year Old Girl Last Night

HAVERHILL, Nov. 24.—Police are guarding the home of Antonio Buccini at 167 River street, from which an unknown man early yesterday morning tried to steal Buccini's 11-year-old daughter Annie from the bed in which she slept with her sisters.

Nothing like this attempted theft of a child from her own home while her parents were asleep has so stirred the Italian colony for years. Women and children are keeping close indoors, and boys and men pause as they pass by the Buccini home and gaze curiously at the bluecoated sentries.

Annie Buccini sleeps in a room on the first floor of the house. Early yesterday morning she was awakened by being lifted from bed. In the gloom she made out that she was in the arms of a strange man.

With a scream of terror she began to fight, and the noise awoke her two sisters, who added their voices to the din. Panic-stricken, the intruder dropped the child and dove head first through the window.

When the police, summoned by the hysterical family, reached the scene, the only trace they could find of the would-be kidnapper was a cloth cap which he had dropped on the floor of the room. The vicinity of the house was carefully searched, but no clew to his identity could be found.

Buccini could only explain the attempt by the supposition that he had offended some of his neighbors, and they chose this method of revenge. Fearful of a repetition of the attempt, he applied last night for a police guard, which was furnished.

TRAINER FOR OLYMPIC TEAM

NEW YORK, Nov. 25.—The appointment of Al Copeland of New York as trainer in track and field events of the Austrian team in the next Olympic meet, announced in a despatch from Vienna last night, has not been officially made, according to Dr. Otto Herschmann, president of the Austrian Olympic committee, who is in this city. Dr. Herschmann said the matter would not be decided until he had reported back to the Austrian committee.

TEWKSBURY

A retreat for the Catholics of Tewksbury will be given during the last three days of this week at the novitiate by Rev. John M. O'Brian, O. M. I. The retreat will start on Wednesday evening and on Thursday, Friday and Saturday, there will be masses and instructions at half-past eight in the morning and each evening, services at half-past seven. All are welcome.

There will be Thanksgiving services in the Centre church on Thursday morning at half-past nine o'clock.

SOCIAL AND FRATERNAL

The regular meeting of Division 8, A. O. H., was held last night in A. O. H. hall with a large number of members present. Considerable routine business was transacted and three applications for membership were read. The members of the division are jubilant over the appointment of Rt. Rev. William O'Brien, P. R., of St. Patrick's church as chaplain.

Stationary Firemen, 14

The members of local 14, International Brotherhood of Stationary Firemen met in their rooms on Middle street Sunday afternoon and appointed a committee to look out for the interests of the striking firemen in Lawrence. A meeting of the local will be held in the near future to take action regarding the demand for an eight-hour day. Five candidates were initiated at the meeting which was presided over by President John Hendricks.

Loyal Integrity Lodge

At the meeting of Integrity lodge held last night in Elks hall degrees were conferred upon a large number of members. The members then journeyed to the banquet hall, where an oyster supper was served. The staff association of the lodge held a meeting Sunday afternoon and after the business meeting was over an excellent musical program was furnished.

CHANCES GOOD FOR WIN

Lowell High Has Better Record Than Lawrence—Everything is Ready for Big Game of Season

All arrangements have been completed for the big football contest between Lowell high and Lawrence high at Lawrence on Thanksgiving day morning and nothing remains to make the game the biggest of the season for either team but a good day.

Lawrence has always been Lowell's championship contest, but until this year Haverhill has been considered as the greatest rival which the Lawrence boys carried on their schedule.

Lowell, although not as strong as in some years past, ought to win the game as the Lawrence team has not shown any power when opposed to first division teams this season. The Lawrence backline is only fair and the front line is far from the stone wall type.

The high schools of the two cities have played 12 games to date and Lowell has won but four of them. Lawrence has won five contests and three of them have resulted in a tie. Following is the list of games played between 1898 and 1913:

1898—Lawrence 33, Lowell 5.
1899—No game.
1900—Lawrence 11, Lowell 0.
1901—Lawrence 0, Lowell 0.
1902—Lowell 6, Lawrence 5.
1903—No game.
1904—Lawrence 12, Lowell 0.
1905*—Lawrence 12, Lowell 0.
1905*—Lowell 11, Lawrence 0.
1906—Lowell 5, Lawrence 0.
1907—Lowell 5, Lawrence 0.
1908—Lawrence 0, Lowell 0.
1909—Lawrence 5, Lowell 0.
1910—No game.
1911—No game.
1912—Lowell 0, Lawrence 0.

*Two games played in 1905.

Again, on the strength of this season's record the local boys appear to have it on their opponents. Lowell high has won five games and lost but four while the Lawrence team has won five and lost the same number of contests. The records of the two teams for the season are as follows:

LAWRENCE HIGH

Lawrence 0, Malden 6.
Lawrence 0, Salem 20.
Lawrence 0, Somerville 12.
Lawrence 0, Manchester 7.
Lawrence 26, Nashua 0.
Lawrence 7, Wellesley 0.
Lawrence 34, Leominster 0.
Lawrence 3, Commerce 7.
Lawrence 32, Gloucester 0.
Lawrence 25, Newburyport 7.
Lawrence 134, Opponents 59.

LOWELL HIGH

Lowell 12, Nashua 0.
Lowell 0, Rindge 6.
Lowell 7, Lawrence Academy 0.
Lowell 27, Worcester High 7.
Lowell 0, Malden 2.
Lowell 34, Arlington 0.
Lowell 28, Nashua 0.
Lowell 0, Manchester 15.
Lowell 7, Haverhill 54.
Lowell 115, Opponents 84.

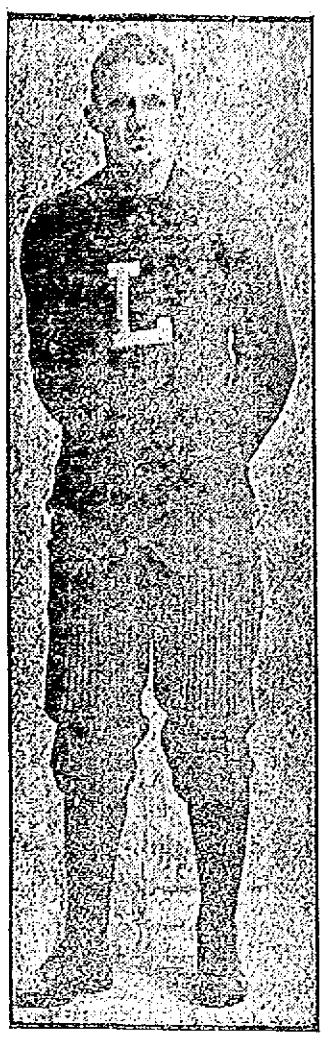

CAPTAIN ERNEST PERRY
Of Lawrence High Eleven

BOTH ARE READY

St. John's Prep and Haverhill in Fine Shape for Championship Game

On Thanksgiving day St. John's preparatory college football team will go to Haverhill to play Haverhill high school in its annual game. St. John's team has been undefeated thus far this season and has been scored upon once this year. Haverhill also has been undefeated and as this is the last match of the season for both teams it will also decide the championship of Essex county and of the state.

Another feature of the game will be the officials who will have charge; for these men have been famous on the gridiron. "Tad" Jones, the famous Yale quarterback and present Exeter academy coach will referee. Harry Cahill, a star half-back of Holy Cross and Worcester Academy's coach for the last two years will be umpire. Tom Keady, the old Dartmouth player and present Lehigh university coach, will be head linesman. A special train has been hired by the authorities of St. John's which will convey the students and those who wish to take this train for the game. The train will leave Lynn at 7.50, Salem at 8, Peabody at 8.08, Danvers at 8.15, arriving at Haverhill at 9.12.

St. John's Record

St. John's vs. Nashua 26-0
St. John's vs. Lowell Textile.....7-0
St. John's vs. Medford 7-6
St. John's vs. Mass. Tech. '17.....20-0
St. John's vs. Boston College.....13-0
St. John's vs. Salem 20-0
St. John's vs. Winthrop 21-0

Haverhill's Record

Haverhill vs. Salem Normal.....35-0
Haverhill vs. Manchester 13-0
Haverhill vs. Everett 0-0
Haverhill vs. Tilton Seminary.....25-0
Haverhill vs. Beverly 28-0
Haverhill vs. Lowell Textile 14-0
Haverhill vs. Newburyport 81-0
Haverhill vs. Rindge Manual 17-0
Haverhill vs. Lowell High 54-7

CO. G LOST GAME

Defeated by the Milford Team Last Night at the Armory

In one of the fastest games of basketball seen at the armory for a long time, Company G went down to defeat last night before the Co. M team of Milford, Mass., by the score of 25 to 14. The regular scheduled game between Companies C and M of the local armory was also played off and was won by C. The score in this contest was: C 22, M 14.

A few weeks ago the Milford quintet defeated Co. G by a very close score and local followers of the sport hoped to see the tables reversed last night. The visitors were too strong, however, and led all the way.

Crockett was the individual star for the Milford team. He got four baskets from the floor and played a nice passing game. McGookin at left forward for the G team led his teammates with three baskets. Capt. Lynch at centre played his usual consistent game.

In the tournament game between C and M Brennan of the losers made no less than four baskets, scoring eight of his team's 14 points. Hurley caged three baskets for C.

Company M showed themselves superior to their opponents when it came to shooting, winning the range contest by a score of 313 to 259. Kirk showed the best score of 73.

Company C again came to the front when the balls and pins began to fly. The C rollers won the last two strings and took the match by 79 pins. Stack was high man with 260. The summaries for the various matches are as follows:

G. SIXTH		M. SIXTH
Ganley, Keeler rf		lb McGinnis
McGookin lf		rb Allison
Lynch c		c Crockett
St. Peter rf		lf Bethel
Gibson lb		rf McClellan

Score: M 25, G 14. Fouls, M 12, G 21. Baskets: Crockett 4, McGookin 3, Bethel 2, McClellan 2, Allison, St. Peter, Ganley. Referee, Wilson, Y. M. C. A. Timers, Sergt. Cashin, Sergt. Mather. Scorers, Lieut. Crockett, headquarters, Sixth; Sergt Major Crowell, headquarters, Sixth.

M. NINTH		C. SIXTH
Moran lb		rf Hurley
McDermott rb		lf Wier
Brennan c		c Brick
Mangan lf		rb Powers
Sullivan rf		lb Hanson

Score: M 14, C 22. Fouls, M 24, C 18. Baskets: Brennan 4, Hurley 3, Brick 2, Wier, Powers. Referee, Wilson, Y. M. C. A. Timers, Capt. Patten, Sergt. Cooney. Scorer, Crowell.

Shooting

COMPANY M

Cook Kirk	73
Musician Callahan	63
Sergt. Collins	46
Sergt. Coleman	67
Lieut. Christian	59
Total	313

COMPANY C

Musician Nault	50
Private Moir	67
Sergt. Boyle	53
Sergt. Benoit	57
Capt. Peterson	62
Totals	259

Lieut. T. W. Doyle, range officer.

Bowling

COMPANY M. NINTH

	1	2	3	Ttl
Grandchamp	69	80	89	238
Rourke	96	74	79	249
Chines	81	82	82	245
Kittredge	80	84	89	253
Sub.	80	79	80	239
Totals	406	329	419	1224

COMPANY C. SIXTH

	1	2	3	Ttl
McKenzie	68	86	80	234
Sullivan	81	79	83	243
Gregg	83	79	86	248
Stack	87	85	88	260
O'Brien	82	87	90	259
Totals	401	416	427	1344

The standing in the Armory league is now as follows:

	Won	Lost
Company G	13	6
Company K	18	6
Company C	8	16
Company M	4	20

ROARKE'S ORCHESTRA

Has cancelled the dance that was to be held at Leather Workers' Hall Thanksgiving Eve. Open for any other engagements.

JAMES F. ROARKE, 150 Cross St.

Athletes and Athletics

The Haverhill High-St. John's Prep game on Thanksgiving Day morning will be some game. On previous records it looks like Haverhill but football comparisons by scores are very deceptive. Both teams have gone through their respective seasons without a defeat and touted as the state champions. Thursday's contest will eliminate one of them. A game with the winner and either Everett or Waltham High would draw an immense crowd.

The captains of the various teams will meet tonight and formally organize the Manufacturers Bowling league. Charlie Farrell has been the real organizer of the league and if the bowlers make a go of it he is the man who should be given the credit for its success.

Lawrence fans are looking forward to a great contest between the High school of that city and Lowell High when they meet Thursday morning in Lawrence. There is certain to be a crowd of at least 5,000 at the game and an even larger attendance may be present.

Lowell is confident of winning the contest but no more so than is Lawrence. The down river boys are basing their hopes for the game on the poor exhibition the local team gave against Haverhill. It is fortunate for Lawrence that Haverhill-Lawrence negotiations were severed this season.

Minds, the great fullback of the Quakers, will be back in the Penn lineup for the Cornell game on Thanksgiving Day. The Penn camp was in despair over the loss of their line-bucker who was laid up with a sprained shoulder. Minds' shoulder is still weak, but he will start the game at least.

Buck O'Brien, erstwhile twirler for the Red Sox, is at home in Brockton and is exercising his arm at the alleys this winter. O'Brien recently stuck up a total of 323 while bowling for the K. of C. in his village. If Buck can do as well comparatively, in the box next season he will be in fast company again.

Mamutoff, the Giant Russian wrestler, is looked upon by many as the only grappler who can consistently challenge Frank Gotch. The Russian is a monster in size and is very fast on his feet for a man of his bulk.

Billy Brooks will box Ping McGoey in McGregorville within a short time. Billy is up against a boy who has never been whipped and is looked upon as a wonder in that district. Any youngster of young Brooks' weight will have to show more than we have seen to stand a chance with him. He is a clever kid and packs a punch that will make them all sick. His brother, Joe (Gardner) will box the same night.

The bout between Mike Glover and Jack Britton in New York next Thursday is attracting considerable attention from the fans in the metropolis. Glover says that he will beat Britton and many of the Hub critics say that he has an even chance but it doesn't look that way from here. Britton, in condition, is too tough a scrapper for the South Boston lad.

Yesterday was Charlie Brickley's birthday and his teammates gave him a rousing reception in the rooms of Captain Storer. Brickley leaves Boston tonight for Philadelphia, where he will take in the Cornell-Penn. game on Thursday. The Harvard star will also attend the Army-Navy game at the Polo grounds next Saturday.

The announcement of Johnny Kilbane that he is no longer a featherweight does not cause much stir among the sporting fraternity. Kilbane has not made weight for the past two years for the reason that he couldn't. The featherweight champ will find the lightweight division a trifle harder to stay up in, that the feathers.

Leo Doherty of Lawrence is very anxious to state through this column that Albert Nebes, the local roller skate artist, has nothing on him when it comes to speed or endurance. He would like to skate the local boy, he states, over the five mile route for a purse of $100.

QUINTETS BUSY

Alleys Crowded Last Night—The Telephone Team Puts up 1479

All of the local alleys were busy last evening with match games, many of them being league contests. The Fairmounts took the Riversides into camp in their Concord league game on the Y. M. C. I. alleys, winning by the score of 1338 to 1271. Lemire was high man with 291.

Two games were rolled off in the Minor league last night. The Oregons easily defeated their opponents, the Bohemians, by the score of 1327 to 1270. Downey, with 281, was high man. In the other contest the Dodgers ran away from the Marathoners by 53 pins. Welch was high in this game with 275.

At the Y. M. C. A. alleys the Coosaukees had no difficulty in winning their game with the Sioux Five, 11 pins separating the two teams when the three strings had been finished. Keough of the winners rolled the high total.

The Massachusetts Cloth Room defeated the Cloth Room of the Boott mills last night by the score of 1308 to 1250. S. Campbell of the winners was high man.

The Telephone Co. Five defeated the White Ways last night in one of the best bowled games that was ever rolled in this city. The totals stood 1479 to 1437. McCarthy of the losers was high man with a total of 318 and Bernardini scored the high single of 117.

The scores of the games:

Y. M. C. A. LEAGUE

COOSAUKEES.

	1	2	3	T'tls
Flanagan	91	89	90	270
Tetley	96	83	82	261
Knight	74	101	79	254
Keough	96	78	104	278
Kirby	95	87	95	277
Totals	452	438	450	1340

SIOUX

Inglis	75	82	87	244
Schonbom	83	89	82	254
Gumb	82	75	72	249
Pead	97	83	86	265
C. Johnson	104	74	77	255
Totals	448	407	404	1259

MASS. VS. BOOTT

MASS. CLOTH ROOM.

	1	2	3	T'tls
S. Campbell	89	101	87	277
H. Normandie	78	76	81	235
J. Murphy	76	75	96	247
E. Bentley	96	85	82	263
E. Stewart	84	85	107	276
Totals	423	417	448	1298

BOOTT CLOTH ROOM

W. Desmond	77	81	100	258
A. Shields	88	79	82	253
T. Burke	78	79	81	238
F. Mulvey	75	82	72	229
J. Taylor	87	94	85	266
Totals	405	415	430	1250

T. & T. VS. WHITE WAYS

WHITE WAYS

	1	2	3	T'tls
McDonald	93	81	86	260
Hall	89	84	93	266
McCarthy	114	96	108	318
Devlin	105	95	106	306
Ferrin	102	87	98	287
Totals	503	453	481	1437

TELEPHONE CO

Mahan	91	89	130	310
Maloney	81	107	123	311
Kennedy	91	95	89	275
Sharkey	87	100	84	271
Bernardini	100	117	95	312
Totals	450	508	491	1473

CONCORD LEAGUE

FAIRMOUNTS

	1	2	3	T'tls
Lemire	96	103	97	296
Roscoe	82	79	98	259
Mulligan	98	81	89	268
Gillis	83	97	85	265
A. Doyle	87	83	89	259
Totals	446	443	449	1338

RIVERSIDES

Curtin	85	92	82	259
Finnegan	83	75	91	249
Wilkes	66	71	78	215
Williams	79	94	92	265
Martin	87	108	78	273
Totals	409	440	421	1271

MINOR LEAGUE

OREGONS

	1	2	3	T'tls
Feyler	75	83	103	261
Dow	75	107	76	258
Mullin	84	88	95	267
Downey	94	91	96	281
Greer	83	95	82	260
Totals	411	464	452	1327

BOHEMIANS

Cody	78	81	72	231
Ford	86	106	81	273
Kenney	82	86	98	266
Jodoin	65	82	91	238
Whitelock	76	95	100	271
Totals	387	450	442	1279

DODGERS

	1	2	3	T'tls
Hickey	84	77	80	241
Welch	78	94	103	275
Quinn	82	88	96	266
Baxter	89	87	79	255
Gill	77	76	81	234
Totals	410	422	440	1272

MARATHONS

Leaver	72	64	79	215
W. Mullin	74	80	84	238
Duffy	77	89	71	237
Matley	73	111	91	275
Laird	83	82	89	254
Totals	379	426	414	1219

TUNNEL ENGLISH CHANNEL

LONDON, Nov. 25.—The government is taking up the question of the construction of a tunnel across the English channel and Premier Asquith has invited the admiralty, the war office and the board of trade to examine into the question and prepare full reports for submission to the committee on imperial defence, which will decide as to its practicability.

CURRENCY REFORM AND ANTI-TRUST BILLS

FEATURES OF COMING SESSION OF CONGRESS

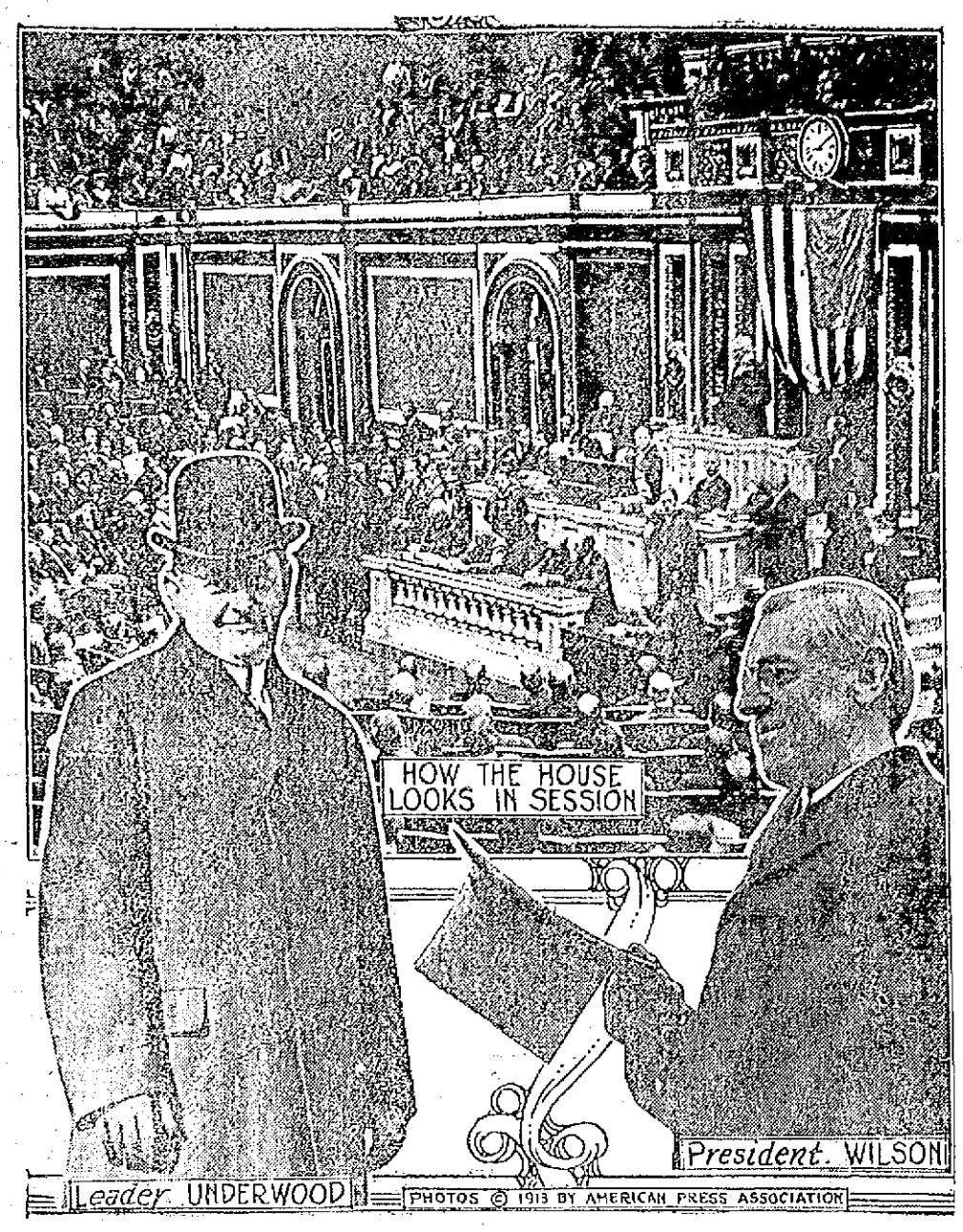

WASHINGTON, Nov. 25.—The first regular session of the Sixty-third congress will start on Monday, Dec. 1. The special session will run into the regular session. Many legislators think it is likely that the currency bill will drag along until February or spring. President Wilson, however, is reported to be optimistic for quicker results. He would like to see the bill passed and signed before he takes his ten days' vacation early in January. Aside from the currency legislation, the administration will endeavor to put through at the coming session new anti-trust laws designed to make future dissolution of trusts an actuality.

LEAVES TECH $100,000

WILL OF F. W. EMERY MAKES INSTITUTE HIS RESIDUARY, AND GIFT IS UNRESTRICTED

BOSTON, Nov. 25—One hundred thousand dollars more has been given to the Institute of Technology is the announcement made by President R. C. Maclaurin. This gift, unrestricted in its application, is from the will of Frederick W. Emery of Boston, who makes the institute his residuary legatee and the treasurer of Technology his executor. The will has been allowed and Francis R. Hart, '83, vice president of the Old Colony Trust Co., who is Technology's treasurer, has been appointed by the court.

As in the case of the Pratt bequest of three-quarters of a million dollars, this gift is a surprise, because none of the faculty was intimate with the donor. Mr. Pratt was a near neighbor to Technology, having lived in Newbury street, and Mr. Emery for the last 20 years lived in an apartment in the Hotel Brunswick. Both men found a good opinion in the institute sufficient to account for their gifts. Mr. Emery had never married, and was a great lover of out-door sports. During his life he traveled extensively. He retired from active business more than a score of years ago.

President Maclaurin has been fortunate enough to have obtained more than $900,000 so far this year. The sum is divided into the following gifts: Emery bequest, Weld bequest and Hartlott bequest, and an anonymous gift, all of $100,000 each; the Speare bequest of $6000 and an anonymous gift of $500,000.

LEADER OF REBEL TROOPS

GENERAL AGUILAR, CONSTITUTIONALIST, WHO HOLDS TUXPAN OIL FIELDS

TUXPAN, Mexico, Nov. 25.—General Aguilar is leader of the rebel troops which captured this oil center. Aguilar served notice on the oil interests

that he was going to occupy the city, and fears were felt that he would set fire to the oil tanks, causing great loss. It is acknowledged that the rebels gained an important strategic point when they occupied this place. Many Americans fled before Aguilar and his troops arrived.

NEW POLICE STATION

BOSTON'S FIRST NEW POLICE HOUSE IN 25 YEARS IS READY FOR OCCUPANCY

BOSTON, Nov. 25.—Boston's first new police house in 25 years is ready for occupancy. The new court and police building at Meridian and Paris streets, East Boston, will be taken over by the police department tomorow night. Division 7, as the East Boston station is officially known, will be moved from its present quarters on that night at 5.45.

In a general order, issued last night, Commissioner O'Meara said: "I desire to congratulate the department on the completion of the first new station house which it has received in 25 years, and to make acknowledgment to the city authorities, not only for their action in this case, but for the preparations which are in progress for replacing station houses long ago condemned as unfit for use in Divisions 2, 6 to 15."

The three station houses which are mentioned by Commissioner O'Meara as being unfit for the housing of prisoners are located as follows: Division 6, Broadway, South Boston; Division 2, City Hall avenue, and Davision 15, at City square, Charlestown.

Superintendent of Police William M. Pierce has been instructed to clear the old East Boston station of the department furnishings, and to have the building in condition to be turned over to the city of Boston authorities on Tuesday night, next.

MAY TUNNEL THE CHANNEL

LONDON, Nov. 25.—The government is taking up the question of the construction of a tunnel across the English channel and Premier Asquith has invited the admiralty, the war office and the board of trade to examine into the question and prepare full reports for submission to the committee on imperial defense, which will decide as to its practicability.

AVERT STRIKE

Trouble With the Union Employes of N. E. T. & T. Co. Over

BOSTON, Nov. 25.—All danger of a strike of the union employes of the New England Telephone & Telegraph company is over, for the present at least.

At a conference yesterday between officers of the company and a committee of Telephone Installers union 142, it was declared that some misunderstanding existed as to the exact situation and it was agreed that the company would defer for one week, at least any contemplated discharge, and that when such a discharge or lay off a union man, took place an equal number of Western Electric company men would be laid off.

It was stated that the Western Electric company men have been in Boston for years sometimes in large numbers, doing much of the big switchboard installation work and being especially expert in that line. All, it is said, have been willing to join the local union.

Last night, at 24 Warren street, Roxbury, the executive board of the Installers' union met to receive the report of its committee, and there was also a meeting of the joint executive board of all seven Boston Electrical Workers' unions, including the Telephone Operators' to consider supporting action, if necessary.

While no statement of the exact terms brought about by the conference yesterday was made, it was stated that the conference had been most harmonious. Any statement as to terms should come from the company it was thought.

For the union however the following statement was made:

"The impending lay-off scheduled for Tuesday has been postponed for a week, pending an adjustment. All matters of contract work pertaining to the Western Electric company and other matters have been satisfactorily adjusted for the present."

For the company the following statement was given out last night, as being a synopsis of the conference between a delegation of installers and Gen. Supt. Dresser.

"The men had heard rumors that instead of the ordinary seasonal reductions in working force, there was to be a large general layoff of installation men. It was explained to them that no such general layoff was contemplated, and that the reductions were the natural result of the completion of the large number of fall transfers of telephones, desired by subscribers in this particular section.

"Another misunderstanding was the result of a rumor that all the equipment installation work was to be turned over to the Western Electric Co. The men were told that no such plan was in contemplation. The meeting was informal and harmonious."

It is understood that further conferences will be held between the union's committee and the company officials during the next week or so.

SHOOT THE BUTTS

No Smoking in Recitation Hall Corridors at Harvard University

BOSTON, Nov. 25.—With the football season over, Harvard must quit smoking in the college recitation buildings. It is all right for the undergraduates to puff at weeds of varying degrees of excellence during the gridiron season, when excitement is more or less tense, but with the last game over, anti-smoking placards have been plastered on the walls, and it is up to the students to obey or be called to the college office.

Yesterday large signs were placed in the corridors of Emerson, Sever and Robinson Halls, where the students have their recitations, that no smoking will be allowed. Heretofore the undergraduates have held smoke talks in the long corridors while waiting for their classes to begin. The lid was not put on until the football season was over for obvious reasons.

Another reason for the no-puff ruling is that Harvard is getting economical. If smoking is allowed in the college halls, the risk of fire is greater and the insurance rates go up. If there is no smoking the risk is less and the rates go down. And the college corporation is spearing for the rock-bottom insurance prices, so the undergraduates, by their self-sacrifice, have been called in to help the university save money.

HE'S A COUSIN OF MINE

YOUTH ARRESTED FOR LARCENY AT CAMBRIDGE CLAIMS RELATIONSHIP TO MILLIONARE

BOSTON, Nov. 25.—Claiming relationship to Cecil Rhodes, the South African millionaire, a young man by the name of Cecil Parker Rhodes was arraigned before Judge Copeland in the Newton court yesterday morning on the charge of vagrancy. His case was continued and he was held in $500 for a hearing on Friday.

With Rhodes at the time of his arrest was a youth of 17 named James Russell, who claimed his home as Buffalo, N. Y. They were acting suspiciously on Washington street, Newton, and Officer W. F. Coady, after watching them for a while, walked up to them. Rhodes ran and Russell pulled out a revolver. The officer snatched the revolver away from Russell and then ordered Rhodes to stop.

He then took the pair to the station house, where Russell was booked for carrying a dangerous weapon, while Rhodes was held for vagrancy.

Both were well dressed. Rhodes said that his home was Bradford, England, that he had been in this country but three months and that he has been working as a steward and waiter in hotels and clubs.

EXCUSE ME

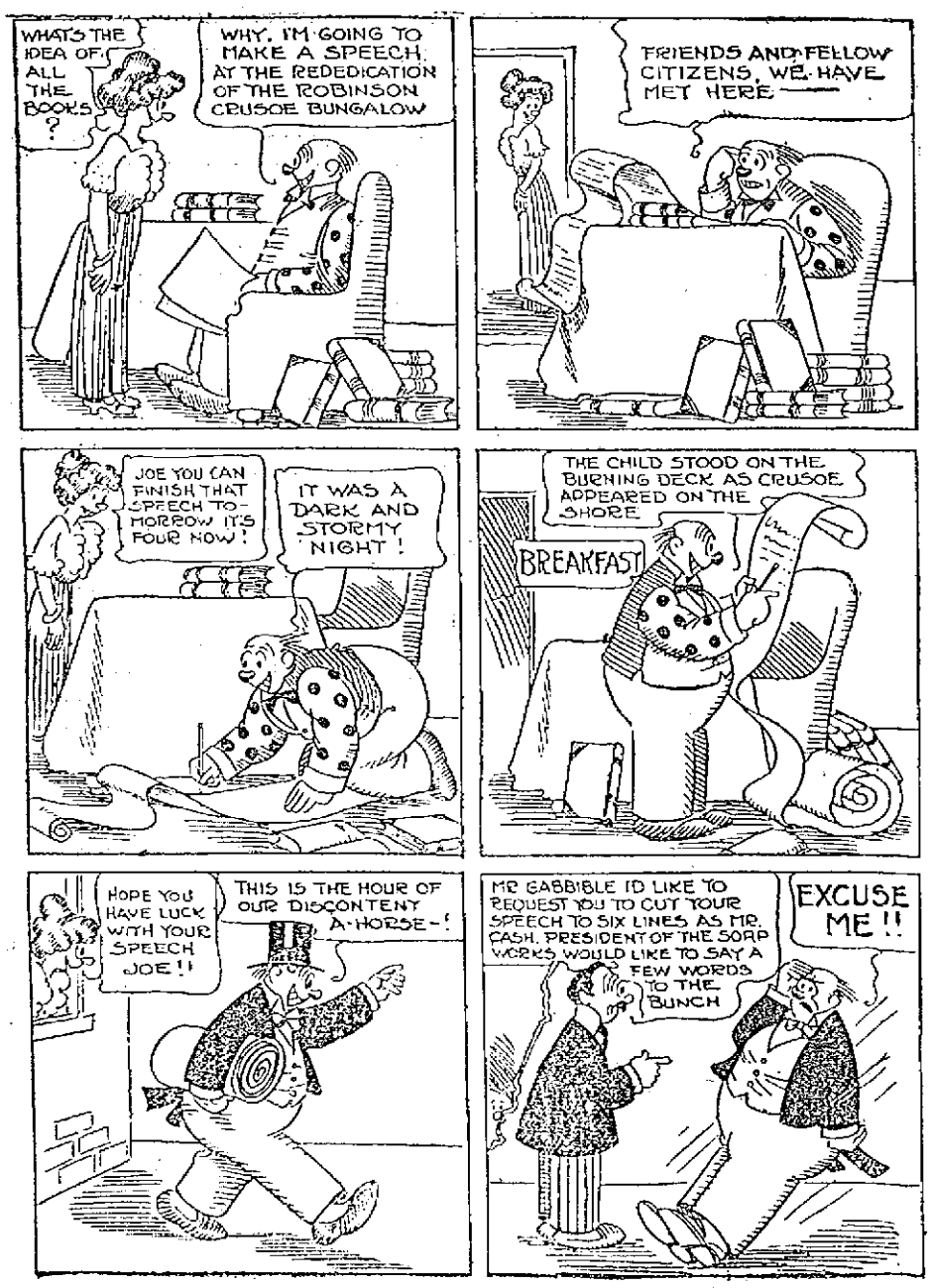

A LITTLE NONSENSE

THE SUN CLASSIFIED ADVERTISEMENTS

TO LET

THREE ROOM TENEMENT TO LET; furnished for light housekeeping; rent $2.50 per week; 69 Coburn st. Inquire 10 Sanborn st. G. Waterhouse.

DESIRABLE STABLE TO LET, OFF Charles st. Apply H. G. Hill, 316 Hildreth bldg.

5-ROOM TENEMENT TO LET, COR. of Agawam and Griffin st. Gas, toilet room, open plumbing, set tubs and good cellar; $2.50 per week. Greenwood Bros., 573 Lawrence st., or tel. 3615-M.

NICE TENEMENT TO LET AT 29 Floyd st.; newly papered and painted. Inquire 16 Floyd st. Tel. 89-W.

FURNISHED ROOMS TO LET FOR transients; open all night; steam heat; rates 35c and 50c. 37 Bridge st., 135 Paige st., Tel. 3914-W.

FOUR ROOM TENEMENT TO LET, 244 Thorndike st., near South common. Inquire 12 Madison st.

COTTAGE TO LET, 585 PRINCETON st.; rent $15 a month. Inquire 703 Westford st.

UPSTAIRS FLAT OF SIX ROOMS TO let, pantry, bath, hot and cold water, set tubs, $13 month; 44 Fruit st. Apply G. Woesser, 48 Fruit st.

SIX ROOM TENEMENT TO LET AT 207 Cumberland road. All modern improvements. $2.00 a week. Key downstairs.

STEAM HEATED FURNISHED rooms to let; bath on same floor; use of telephone. 181 East Merrimack st.

ROOM SUITABLE FOR BARBER shop or business office, to let, on second floor of the Harrington building, 52 Central st.

MY HOUSE AND STABLE AT 239 Wentworth avenue, to let. Chas. A. Eveleth, Lowell Jail.

SITUATIONS WANTED

POSITION AS COOK WANTED BY American, where there is second girl, preferred; but would do general housework in small family; fair wages expected. Mrs. Jessie Pierce, 35 Sumner st., Nashua, N. H. Tel. 753-M.

Storage For Furniture

Separate rooms 1 month for regular $2 two-horse load. The dryest and cleanest place for storage in Lowell. Telephone connection. O. F. Prentiss, 356 Bridge st.

R. J. HARVEY

Caterer

RESTAURANT, 672 GORHAM ST. Near Davis Sq. Tel. 4373

Banquets, weddings, etc. Dishes, tables, chairs, to let. 15 years' experience.

TO LET

UPSTAIRS TENEMENT FIVE ROOMS to let; pantry, toilet; good repair; rent low. Rear 217 Salem st.

FIVE ROOM FLAT TO LET AT 142 Jewett st.; bath, hot and cold water; separate doors. Inquire Griffiths, Florist, 31 Bridge st.

FIVE ROOM TENEMENT TO LET; Navy Yard, opposite Stevens & Bolton's store; newly papered and painted; rent $5 month. Key on premises.

UP-TO-DATE HOUSE TO LET AT 62 Porter Terrace; hard wood floors, electric light, dry cement cellar, steam heat, marble bath room, open plumbing, screens on house, unfinished attic; four sleeping rooms upstairs; four rooms downstairs; two large halls; outdoor dining room. Inquire T. Costello & Co., 212 Central st.

COTTAGE HOUSE, 5 ROOMS, TO let; 10 minutes from Merrimack sq.; $1.75 per week; remarkable value. T. H. Elliott, 64 Central st.

HORSES TO LET, FOR ALL KINDS of work and driving; horse clipping by power. General Express Co., 822 Middlesex st. Tel. 2605.

FURNISHED ROOMS TO LET; steam heat. Inquire 385 High st.

VERY COSY 2-ROOM TENEMENT to let, one flight up, extra light, clean and just painted all over. Toilet and fuel on floor. Come quick. George E. Hosmer, 18 Chestnut st.

DRESSMAKERS—TAKE NOTICE. Rooms to let on second floor, Associate bldg. Apply to Janitor.

HALL TO LET FOR MEETINGS, AT Associate bldg. For terms apply to janitor.

PLEASANT TENEMENT OF SIX rooms, to let, in Pawtuckeville, with bath, gas an dopen plumbing. Served by two car lines. Inquire 89 Varnum ave.

WE WILL PAPER YOUR ROOMS FOR $2.00

And furnish the wall paper. Dealer in wall papers at very lowest prices, also paperhanging, whitewashing and painting. Estimates given on large or small jobs. All work guaranteed.

MAX GOLDSTEIN

155 Chelmsford St. Tel 2397

TAYLOR ROOFING CO.

There is no better time to do your shingling and gravel roofing than now, before the very cold stormy weather. Shingles have dropped 25c on the thousand. They will be no lower. If you wish your gravel roof patched we will do it for you for one-half the price charged by other roofers. Residence and shop 140 Humphrey st. Office 8 Grand st., the old J. W. Bennett Co. stand. Tel. 969.

SPECIAL NOTICES

SECOND HAND UPRIGHT PIANO of well known make for sale. Reduced this week to $150. Cash or small monthly payments. M. Steinert & Sons Co., 130 Merrimack st.

M. J. CARROLL, SLATING AND jobbing. Repairing roofs of all kinds. Also chimney repairing. 72 Chestnut st. Tel. 3255-M.

BROWN TAIL AND GYPSY MOTHS removed. Trees, vines and shrubs pruned. Orchards a specialty. Henry Reed, 417 Hildreth st. Tel. 3111-M.

$120. MUST SELL MY FINE UPright piano at once; used only seven months; to be sold on account of sickness. Address N 97, Sun Office.

A MOST WONDERFUL BARGAIN IN a beautiful upright piano, slightly damaged in coming. You can not afford to miss it. W. F. Trumbell, 101 Westford st.

CARD READING—PAST, PRESENT and future; 10c and 25c. Madam Cory, 279 Bridge st., cor. Third st., room 1.

11TH HOUR ASBESTOS STOVE lining, for lining or repairing linings of ranges, furnaces and stoves, for sale at all stove dealers, 15 and 25 cent boxes.

AUTO LIVERY—SPECIAL RATES for weddings, christenings and parties, at all hours. Apply to J. A. Liberty, 311 Middlesex st. Phone 1397.

LOUIS FOX, DEALER IN SECOND hand furniture of all kinds bought, sold and exchanged. 185 Middlesex st.

E. F. GILLIGAN & CO., HOUSE painters and paper hangers. Estimates given on large or small jobs. 120 Bowers st. Tel. 3324-W.

CASH PAID FOR SECOND HAND furniture of all kinds, large or small lots. T. F. Muldoon, 506 Central st.

STOVE REPAIRS, LININGS, GRATES, centers and other parts for all stoves and ranges carried in stock; work done at lowest prices. Bring name and size of stove, or telephone 4170. Quinn Furniture Co., 150 Middlesex st.

PIANOS AND ORGANS TUNED AND repaired. Tuning $1. J. Kershaw, 180 Cumberland road. Tel. 644-J.

LIMBURG CO., CHIMNEY EXPERTS —Chimneys swept and repaired. Residence 1128 Bridge st. Tel. 945-W.

THE SUN IN BOSTON—THE SUN IS on sale every day at both news stands of the Union station in Boston. Don't forget this when taking your train for Lowell.

W. A. LEW

Steam dyeing and cleaning of ladies' and gents' wearing apparel. 30 years in the business.

49 JOHN STREET

If you want help at home or in your business, try The Sun "Want" column.

LOST AND FOUND

POCKETBOOK LOST CONTAINING sum of money, on Saturday night, near cor. Bridge st. and Lakeview ave. Reward for return to Mrs. Clara Millet, 310 Bridge st.

GRAY OVERCOAT LOST SUNDAY night, between Walker and Pawtucket sts. Reward if returned to 33 Melvin st.

BLUE SERGE COAT LOST FRIDAY night, between the square and High st. Return to James Buckley, 190 High st. and receive reward.

REAL ESTATE FOR SALE

EIGHT TENEMENT CORNER block for sale; unobstructed view, nets 30% on investment; A 1 condition; always let; $1000 down buys it. C. Cushman, 423 Hildreth bldg.

LAWRENCE PROPERTY FOR SALE. Money making proposition. Two stores and two tenements; pay 10%. $5000; can be bought with $1000 down; butcher fixtures in one store; dry goods fixtures in other; on principal st.; good location. Write or call, Hubert M. McMahon, office Room 411, Sun bldg.

TWO TENEMENT HOUSE FOR sale; near Thorndike st., South common; can rent for $30 per month; $3100. Near Walnut st., St. Peter's church, cottage house, eight rooms, good repair; $1500. Inquire 12 Madison st.

FOR SALE

Poultry place, close to city line, new 6-room house, ½ acre land, 20 fruit trees and an ideal home. Easy terms. 5-room cottage, 9000 sq. ft. land, $1100. 8-room cottage, stable, 15,000 sq. ft. land and a corner lot. $1600 on easy terms.

W. E. DODGE, 9 Central St.

WANTED

OLD BOOKS WANTED, HIGHEST cash prices paid for town histories and genealogies, old china, old and antique furniture of every description. Address C 55, Sun Office.

ROOM WANTED ON BUSINESS ST. for hairdressing parlor, or space in store for nice line of hair goods. Address Mrs. M. E. Munson, 127 Twelfth st., Troy, N. Y.

THE GOOD PEOPLE OF LOWELL wanted to buy 11th Hour Asbestos Stove Lining, 15 and 25 cent boxes, at all stove dealers.

BOARDERS WANTED AT KIRK Boott Chambers, board $3.50. Two front rooms with board, $4 per day. 67 Kirk st. Jessie Deslauriers.

ROOMERS AND BOARDERS WANTed. $2.50 for ladies, $3.00 for men; rooms $1 upwards; steam heat. Apply 50 Lee st.

If you want help at home or in your business, try The Sun "Want" column.

HELP WANTED

EXPERIENCED LADY SOLICITORS wanted for newspaper work; good pay; steady work. Address P. O. Box 135, Lawrence, Mass.

SALESMEN WANTED; $75 PER month and all expenses to begin. Experience not absolutely necessary. Take orders from dealers for cigarettes, cigars, smoking and chewing tobaccos. Penn Tobacco Co., Station O, New York, N. Y.

SOLICITOR WANTED—STEADY POsition with good pay. Must be neat appearing and a hustler. Nothing to sell. Apply 303 Sun bldg.

100 CHORUS GIRLS WANTED FOR vaudeville performance and opera. Experience not essential. Address Box 57, Haverhill, Mass.

FOR SALE

WE HAVE A NUMBER OF GOOD square pianos, also several organs, we will sell for from $5 up. Come and see them. M. Steinert & Sons Co., 130 Merrimack st.

CORNET FOR SALE; IN EXCELlent condition; if taken at once will be sold for $10. Send all letters to Mr. Bernard Pope, North Chelmsford, Mass. Box 163.

UPRIGHT PIANO AND A LOT OF furniture for sale; in good condition; must sell on account of sickness; 14 Prince st. or eve., in Majestic Chambers, apartment 3.

ONE EXTRA FINE RABBIT HOUND for sale. Inquire at 5 Kinsman st.

FOUR STRING DOUBLE BASS FOR sale; in fine shape. Inquire 459 Beacon st. Tel. 4108-W.

SECOND HAND EMERSON UPRIGHT piano for sale at the very low price of $115. Cash or small monthly payments. M. Steinert & Sons Co., 130 Merrimack st.

I MUST SELL AT ONCE MY HORSES as I have more than I want to winter; no work; they weigh from 1050 to 1300; one nice black horse 1300, 8 years old will work single or double, warranted, $125; one weighs 1150, sound, $65; one $40, nice traveler and the best of workers; I will sell my light family horse, 1050 lbs., sound, safe for children, can do work on a farm or light express, buggy and harness, all $60; 50 pullets, some laying, $1 each; farm wagons $10. Call Mrs. Morse's farm, near car barn, North Woburn.

POOL TABLE FOR SALE; BEEN used a short time; as good as new. Apply 138 Gorham st.

Bright, Sears & Co.

WYMAN'S EXCHANGE

Bankers and Brokers

SECOND FLOOR.

HELP WANTED

MEN WISHING STEADY POSITIONS as firemen, brakemen, interurban motormen or colored train porters on first class Lowell roads write at once. No experience necessary. $65 to $100 month to start on. No strike. Name position wanted. Enclose stamp. Inter Railway, Care Sun Office.

SOXING STITCHERS AND BACK stay stitchers wanted; two needle machines. Apply W. J. Barry Shoe Co., 59 Stackpole st.

KITCHEN GIRL WANTED AT ONCE. Apply S. Detton st.

WEAVERS WANTED ON COTTON and linen huck towels; experienced. Summers Linen Co., Milford, N. H.

MEN, WOMEN—GET GOVERNMENT jobs. $90 month. 12,000 appointments coming. Write for list of positions. Franklin Institute, Dept. 159 H., Rochester, N. Y.

EXPERIENCED LOOPERS AND LEARNERS WANTED. APPLY SHAW STOCKING CO.

EXPERIENCED KNITTERS

Steady work. Apply Shaw Stocking Co.

MONEY TO LOAN

CREDIT TO ALL

LOANS

Made on short notice without publicity.

We give you the money so cheap that you can't afford to owe anyone else and at charges that honest people can afford to pay. New Methods.

Borrow $10.00	Pay back $11.50
Borrow $15.00	Pay back $16.50
Borrow $20.00	Pay back $22.00
Borrow $25.00	Pay back $27.50
Borrow $30.00	Pay back $33.00
Borrow $40.00	Pay back $44.00
Borrow $50.00	Pay back $55.00

In monthly or weekly payments. Legal rates of interest. Credit once established with us is as good as a bank account in time of need. Our rates and plans have proved to be the best because our customers are glad to come again.

MERRIMACK LOAN COMPANY

Room 3, 81 Merrimack street, 17 John street. Hours: 8 a. m. to 6 p. m. Mondays and Saturdays until 9 p. m. Tel connection. License No. 61.

PROF. EHRLICH'S "606"

SALVARSAN

Administered in the veins at Dr. Temple's Lowell office. NO LOSS OF TIME from business. NO PAIN. Lues, malaria, locomotor ataxia and various forms of skin diseases arising from blood poison.

This solves the problem of the centuries and rids the world of the WORST SCOURGE that the human race has known. RESULTS IMMEDIATE. Wasserman blood tests made. Also treats cancers, tumors, all acute and chronic blood and nervous diseases of men and women, hydrocele, varicocele, stricture, prostatic diseases, piles, fistula, fissures, ulcers and rectal diseases, WITHOUT THE USE OF THE KNIFE. Diseases of the eye, ear, nose, throat, skin, stomach, liver, kidneys, bladder, bowels and rectum, epilepsy, and all nervous diseases.

Terms always made to suit the convenience of anyone applying for treatment, and very reasonable charges. Do not treat elsewhere until you have investigated methods and terms. Lowell office, 97 Central street, Mansur block. Hours, Wed., 2 to 4 and 7 to 8. Sundays, 10 to 12.

Consultation, Examination, Advice FREE

LEGAL NOTICES

THE CENTRAL SAVINGS BANK, Lowell, Mass.

Under authority of Section 40, Chapter 590 of the Acts of the Commonwealth of Massachusetts of 1908, as amended by Section 8, Chapter 491, of the Acts of 1909 and Chapter 171 of the Acts of 1912, notice is hereby given that Book No. 25662 on The Central Savings Bank is lost; payment has been stopped and application has been made for payment of the amount.

MORTGAGEE'S SALE OF REAL ESTATE

By virtue of a power of sale contained in a certain mortgage deed given by Joseph C. Wood, of Lowell, in the County of Middlesex and Commonwealth of Massachusetts, to The Central Savings Bank, a corporation established under the laws of said Commonwealth and located at said Lowell, dated October 18, 1911, and recorded in the Registry of Deeds for the Northern District of said County, Book 476, Page 428, will be sold at public auction for breach of the conditions of said mortgage deed on the premises hereinafter described on Thursday, the eighteenth day of December A. D. 1913, at two o'clock and thirty minutes in the afternoon, all and singular the premises conveyed by said mortgage deed and therein described substantially as follows:

A certain parcel of land with the buildings thereon situated on the northerly side of East Merrimack street in said Lowell, and thus bounded and described: Beginning at the southeasterly corner of the premises on said street at the southwesterly corner of land formerly of James Cook, now supposed to belong to the estate of Elizabeth McDaniels; thence northerly along said McDaniels land and land now or formerly of Daniel Swan two hundred (200) feet to land formerly of Sarah C. Livermore; thence westerly along said Livermore land, now supposed to belong in part to Mary A. McNamee, in part to Jeremiah J. Harrington, and in part to Joseph Butterworth, one hundred and twenty-five (125) feet to land now or formerly of Henry W. Barnes; thence southerly along said Barnes land two hundred (200) feet to said East Merrimack street; thence easterly along said East Merrimack street one hundred and twenty-five (125) feet to the point of beginning. Containing twenty-five thousand (25,000) square feet of land and be any or all of said measurements or contents more or less, and being the same premises to said Joseph C. Wood conveyed by The Central Savings Bank by deed dated October 18, 1911, and recorded in said Registry.

The above described premises will be sold and conveyed subject to any and all unpaid taxes, municipal or other assessments and tax sales which may be due or to become due thereon. The purchaser will be required to pay $500 in cash at the time and place of sale, and the balance in ten days from the day of sale at 12 o'clock noon, at said Bank.

The Central Savings Bank.
By CLARENCE W. WHIDDEN, President.

MORTGAGEE'S SALE OF REAL ESTATE

By virtue of a power of sale contained in a certain mortgage deed given by James P. Dugdale, of Lowell, Massachusetts, to The Central Savings Bank, a corporation established under the laws of the Commonwealth of Massachusetts, and located at said Lowell, dated August 21, 1896, and recorded in the Registry of Deeds for the Northern District of Middlesex County in said Commonwealth, Book 278, Page 518, will be sold at public auction for breach of the conditions of said mortgage deed on the premises hereinafter described on Thursday, the eighteenth day of December, A. D. 1913, at three o'clock in the afternoon, all and singular the premises conveyed by said mortgage deed and therein described substantially as follows:

A certain tract of land with the buildings thereon situated in said Lowell on the westerly side of Willis street and thus bounded; beginning at the northeasterly corner of the premises at said street and at land of one Miller; thence westerly on said Miller land one hundred feet to land of one Labarge; thence southerly on said Labarge land and Lot No. 3 on plan below named fifty and 7-100 (50.07) feet to Lot No. 5 on said plan; thence easterly on said Lot No. 5 one hundred and 2-100 feet to said street; thence northerly on said street fifty and 30-100 feet to point of beginning. Containing five thousand eighteen and 50-100 feet and being Lot No. 4 on plan of land entitled, "Plan of the Dugdale Property, Lowell, Mass., surveyed by Osgood & Snell, C. E.'s, April 1896" and recorded in said Registry. Being a part of the premises conveyed by Wm. H. Anderson, John P. Mahoney and Samuel D. Butterworth, as executors of the will of Jas. Meadowcroft to the Standard Worsted company and described in a deed from said executors to said Dugdale under power of sale in a mortgage from said company to said executors, which deed is dated February 19, 1896, and recorded in said Registry, Book 272, Page 512. Being released to said James P. Dugdale by said executors by release dated May 20, 1896, and recorded in said Registry, Book 275, Page 98.

The above described premises will be sold and conveyed subject to any and all unpaid taxes, municipal or other assessments and tax sales which may be due or to become due thereon. The purchaser will be required to pay $500 in cash at the time and place of sale, and the balance in ten days from the day of sale at 12 o'clock noon, at said Bank.

The Central Savings Bank.
By CLARENCE W. WHIDDEN, President

MAN ENDED HIS LIFE

Body Found Hanging in Basement of His Boarding House—Left Letter Explaining Act

Joseph Adelard Tetreault, aged 21 years, committed suicide yesterday afternoon by hanging in a little club room in the basement of his boarding house, 15 Vine street. It is believed the young man was temporarily deranged, for he left a love note written on a scrap of paper, which seems to indicate that he took his life on a sudden impulse. The body was viewed by Medical Examiner J. V. Meigs, who reported suicide as the cause of death.

The body was found suspended to a lead pipe in the basement of the house by the landlord at 5.30 o'clock. The police were quickly notified and Dr. Theophile Laurin was summoned in haste. Lieut. Maher and Sergt. McCleurhy were detailed to the scene and they arrived with the physician, who after an examination pronounced the young man dead.

The note Tetreault left behind was addressed to Miss Eveline Bell, a young lady boarding at the same house as Tetreault, and read as follows:

"Dear Eveline: My heart is dead broke and I might as well get through this life, seeing that you don't want to do me any favor, so I might as well end it all. So good by, and I wish you all the best of luck and that you get somebody that will suit you better than me. So good by and good luck, and I hope that you will get along in this world fine.

"From your broken hearted,
"Joseph A. Tetreault."

Miss Bell when questioned last night said she could not understand why the young man committed suicide, for she claimed only recently she attended a theatre with him. She said she saw him yesterday and he seemed in a happy frame of mind.

Despondency may also have been a factor in leading him to suicide, as it was reported that he had not worked for 10 weeks with the exception of last week. He expected a call to work yesterday afternoon, but this did not come. The young man's mother resides at 479 Moody street and when apprised of her son's act she was completely overcome.

NORTH CHELMSFORD

There will be great doings in the North Chelmsford town hall tomorrow evening when the much anticipated barn dance and character party will be held. The number of tickets already sold predicts a large attendance and those who will be on hand are assured a most enjoyable time during the entire evening. An entertainment, a grand walk around the hall and dancing until 1 o'clock will form part of the evening's program. Another feature will be the voting contest for the funniest costumes, prizes for which will be awarded to the ladies and gentlemen who receive the largest number of votes. Every purchaser of a ticket will have an opportunity to vote. Briefly stated, the welkin will ring in this public hall on Wednesday evening, and this party and dance should prove the happy forerunner for a pleasant Thanksgiving celebration.

Miner's, Asso., Wed., dancing till 1.

If you want help at home or in your business, try The Sun "Want" column.

HORSE OWNER FINED

Continued

through the streets last Thursday and stop in front of an auction room. The animal was covered with perspiration and as soon as he was brought to a stop, he lifted one of his hind legs as though in severe pain. The horse was nearly a skeleton, said the witness.

The witness related the conversation which he held with the defendant at the time. Another horse was attached to the rear of the defendant's buggy and the agent inquired why he did not drive this animal between the shafts instead of the lame horse. It seems that the lame horse wouldn't lead docilely so that he had to stand the consequences and draw the load. Mr. Clark stated that he watched the lame horse for a matter of hours and that he seldom placed his foot upon the ground.

Dr. Hamblett took the stand and informed the court that he had examined the horse and that he considered it in no condition to drive. The animal had a growth on one of his hind legs that was very painful.

The defendant then related his story. He had swapped two wagons that morning for the horse, he said, and was on his way to the auction to sell him. He knew that the horse was not in first class shape, but had only walked him from Andover. This rather contradicted the story of Agent Clark, who said that the horse was in a lather.

The defendant further stated that he intended to have the horse killed if he could not sell him. He said that he understood they paid $5 for dead horses in Lowell and that he was going to lead his horse to the slaughter.

Judge Enright wasted no time in reaching a decision but fined the defendant $20. In view of the fact that Tisbaert had no money with him he was allowed two months in which to settle for his cruelty.

Sent to Insane Asylum

Octave Tellier, the man who assaulted the two girls on Central street last Saturday, was sent to the Worcester insane asylum today. The doctors are not positive that the man is insane, but advised that he be sent there for observation and his case is a puzzle.

Milkman in Court

A milk case was brought into court today but was not tried. Leon H. Parker was charged with watering his milk and his case was held over for a week in order to give him an opportunity to engage counsel.

Stanislaw Coupa had his case of assault and battery upon Frank Zirk continued until Friday. The case is the result of a Front street racket Saturday night as a result of which Zirk went to the hospital. The complainant's head and right hand were swathed in bandages this morning. George H. Allard, Esq. appeared for the defendant and Lawyer Harvey for the prosecution.

Jerry O'Connor agreeably pleaded guilty to the charge of drunkenness this morning and received a sentence of 30 days in the Thorndike street house of rest. Patrick O'Neil, charged with vagrancy, was sent to the state farm, where he will avoid the hardships of the coming winter months. Martin Hayes was fined $15 for his third offence within the year for drunkenness.

Y. M. C. I., Asso., Wed., dancing till 1.

AMUSEMENT NOTES

THE OPERA HOUSE

One of the most pleasing features that has been offered at the Opera House in some time, is the pictorial version of the popular "Arabian Nights" story, "Aladdin and His Wonderful Lamp," which is being shown for the last time today. Of course, you remember the story. A wily magician, determined to possess the wonderful lamp which will bring him riches and power, pretends to be the uncle of a young boy, who is the only living descendant of Mustapha, and imprisons him in the enchanted cave when he refuses to part with the lamp. Aladdin accidentally rubs the magic ring which the magician has given him, which causes the slave of the ring to appear, who conducts him safely to his home again. Aladdin calls upon the slave of the lamp for anything he desires and his wishes are immediately granted. With his mother he journeys to Persia and falls in love with the daughter of the sultan. Aided by his wonderful lamp Aladdin is able to win her love and please the sultan with beautiful and costly gifts. After his marriage to Zuleka, Aladdin is condemned to death for sorcery. Pleading for a day's time in which to find the princess, who has disappeared, Aladdin calls upon the slave of the ring and is transported to the presence of Zuleka. Here the old magician meets his death by drinking the glass of poisoned wine and Aladdin and his beautiful princess live happily ever after. The costumes and settings in this wonderful photo-play are the most elaborate ever used in a production of this kind, and it is not often that you will have an opportunity to enjoy such a magnificent feature.

KEITH'S THEATRE

The effect of all the acts at the B. F. Keith's theatre this week might be boiled down into one word—laughter. Comedy is the keynote of the bill and it runs through every act from A to H. What is more to the point, it also runs through the entire audience, or rather it did last night, for from the first notes of the orchestra to the final "Good Night" one could hear all manner of laughs, and happy expressions were as common as cranberries will be next Thursday.

The Manning sisters open the bill with an act which is extremely graceful in the first part and extremely acrobatic if less graceful in the second. The girls themselves are very pretty and all of their work is unusual.

Following them comes the "Girl in the Moon" who makes friends from the moment her silver crescent shows its tip until she disappears behind a cloud. When the curtain rises on this act one sees a veritable fairy garden with luminous roses on the walls and a beautiful creature with sparkling wand and glittering crown bringing mysterious delights. She disappears, and into the garden comes a very young, a very pretty unsophisticated little girl with reddish gold hair who sings plaintively of lost love. At the end of her song, darkness falls and out of the gloom comes a radiant moon with a radiant maiden sitting thereon. The moon, in real mooney fashion, rises high over the audience and the pretty maid of the moon sings a quaint little song about keeping her eye on the people present. The act has many features that excite the interest and laughter of the audience.

Bryan Lee and Miss Mary Cranston have a refined singing and dancing act that is as pretty as it is uncommon. The young man has the melting tenor notes that always bring a hearty response from the upstairs portion of the house, and the young lady besides her ability has a head of golden hair that is worth going to see.

Grace Wilson "that's all" we're told. But it is a whole lot. It is a collection of pretty mannerisms in a graceful little body and a great big voice with round tones thrown in for good measure. It also includes some of the newest and most fetching gowns seen here in a long time.

Lewis B. Madden and James William Fitzpatrick have a very human and very cleverly written sketch in "The Wanderer." On the surface we see the predominating note of comedy, but there is an undercurrent of pathos that reaches down and touches a responsive cord in everyone when the reunited brothers tumble into bed and the bells ring Christmas in. The wanderers are two brothers who meet in Paris on Christmas eve under peculiar circumstances. One, a student, finds himself penniless and in debt to his landlady who promptly confiscates his trousers in payment. The other who had left home years before and got "down and out" comes into the flat with intention to add to his worldly store. There is a great deal of humor and the musical ability of the older brother—Lewis B. Madden—is brought out naturally without straining the situation.

Stan Stanley, the man who interrupts the magician and voices so many Englishisms is very clever in his line, or rather lines, for when he performs on the "bouncer" he shows remarkable ability also. His act, uniting as it does the audience with the performers in a bond of comic informality, is a decided relief. He is aided by a young man and a young woman who take their parts well.

Max Williams appeared among us for the first time last evening, but all who were present hope he'll come again before long. From his first appearance when he made a rather spirited remark about the orchestra until the finish of his "cubist" recitation, he kept the audience laughing heartily. His German makeup and his mobile features were funny in themselves, but he did not depend on such things for effect. His dialogue is clever and unlike many clever dialogues is genuinely funny. His appearance as "Progiog" was a very quaint conceit far above the usual vaudeville offering. His act stands out even in a wholly excellent bill.

The great act of the bill is the widely heralded "Poems in Marble," which is not misleading in name. The beautiful groupings of the plastic models are suggestive of classic art galleries and the refinement of the act makes it unique in its class. Paul Seidom's models are not new to a Lowell audience, but their art is of the type that does not weary. Miss Eros Claron is the main figure in the groupings, and she is perfect in the part, being lithe, graceful and thoroughly in sympathy with the subject she portrays.

The excellent bill is brought to a close by the instructive pictures of Pathe's weekly. Keith's certainly shows a holiday program for a holiday week.

MERRIMACK SQUARE THEATRE

The Merrimack Square Theatre Players, who are this week presenting the difficult melodrama, "The Two Orphans," were greeted by a large audience at their first performance last evening. Although this play is not new in theatrical life, and has been seen very often in this city and elsewhere, it is always well received, especially when its parts are handled by talented players such as Walter Scott Weeks and Miss Grace Young, who are heading the cast.

The play is so well known that it needs no introduction as to its merits or the quality of entertainment it has in its seven acts. As above stated, the play has been given locally very often, but price considered, it has never made the showing and was never so appreciated as it was last evening, and undoubtedly as it will be all week.

The clever performers who take part in this piece and to whom is due much credit for the fine interpretation of so difficult a play, are as follows: Grace Young, Walter Scott Weeks, Thomas Carroll, John Charles, Edouard D'Olaz, Frank DeCamp, Howard Sydney, W. I. Clark, Martin Miskell, John C. Burns, Harry Boardman, Will H. Brown, C. A. Eastman, Annette Marshall, Marie Reels, Ivaloo Eddy, Natalie Rounds, Florence Bowman, Blanche Williams, Violet Nelson, Rosalie DeVeaux.

The staging of the play is perfect in every way and brings forth considerable comment of appreciation, and Mr. Sydney who has charge of this difficult part, justly feels proud of his work. The play will be presented twice daily at popular prices.

The photo-plays are exceptionally good and are very instructive.

THE PLAYHOUSE

Teeming with bright lines and "chockful" of really amusing incidents, "A Trip to Coney Island," a musical travesty in two acts, made an instant hit with the patrons at The Playhouse last night on the first appearance in this city of Lander Bros. and "The Broadway Girls." The cosy little theatre was filled to its capacity and the audience expressed its approval of the entertainment by frequent outbreaks of applause.

The presentation was full of comedy and musical numbers and the change from vaudeville to musical comedy seemed to please the local theatregoers. From the opening chorus until the grand finale, the 1200 or more present roared at the clever jokes or the funny tactics of the members of the company. The songs were new and catchy, among them being "In the Heart of the City That Has No Heart," "On the Fall River Line," "International Rag," "Mammy Jinny's Day," and "others." A chorus comprised of over a dozen girls from the "big city" added considerable spirit to the presentation.

The first scene was in a New York hotel and there was present the "tramp," the "Broadway Swell," a "Wiseguy" and all the other characters needed to make the presentation complete. The next scene was on the beach at Coney Island and the comedy incidents to this act set the audience "howling." Harry Lander as "Sails," a tramp, was particularly good while his brother Willie cleverly took the part of a "Wiseguy," "Mike O'Brien," a millionaire direct from Ireland, was seen to advantage throughout the play. All the soloists, including Miss Nellie Parker, Miss Gertie Zoller and Miss Dottie Duel, a singing and dancing girl, were capital.

Between the acts, Harry and Willie Lander were seen "all by themselves" and the Duttons presented a comedy musical act that pleased. "A Trip to Coney Island" will be presented twice daily throughout the week.

Thanksgiving refined cider, Boyle Bros.

Henry's Ice Cream, Thanksgiving.

The comfort and pleasure of having a clean, light, airy, sanitary office for your patrons, as well as yourself, makes work easy in the new Sun building.

TRAINS TO AND FROM BOSTON

Southern Div.

To Boston Lve.	To Boston Arr.	From Boston Lve.	From Boston Arr.
5.43	6.50	8.00	8.43
6.25	7.36	6.00	6.58
6.47	7.30	7.23	8.31
b6.40	7.55	7.50	8.35
6.57	8.00	b8.21	9.28
7.21	8.05	9.00	9.39
7.56	8.37	9.06	10.05
x7.28	8.49	11.05	11.43
8.05	9.37	12.39	1.09
b8.12	10.24	1.00	1.39
9.15	10.39	2.00	3.00
10.00	11.10	3.00	3.39
10.05	11.40	b3.44	6.02
11.33	12.15	4.00	4.35
12.12	1.05	x4.14	5.32
1.45	2.25	5.00	5.38
2.34	3.27	b5.21	6.26
3.02	4.40	5.37	6.33
4.30	5.27	b5.21	7.10
5.31	6.26	6.14	7.23
b5.12	7.17	8.00	8.38
6.42	7.25	8.30	9.05
7.43	8.25	10.30	11.38
9.55	10.40	11.31	12.17
12.15	1.05	12.05	1.15

Portland Div.

To Boston Lve.	To Boston Arr.	From Boston Lve.	From Boston Arr.
6.45	7.56	z6.40	8.05
8.00	9.07	9.14	10.29
9.35	10.51	10.50	11.31
10.55	12.07	11.35	12.55
12.05	1.15	2.14	3.50
z1.27	2.33	3.50	4.40
3.40	4.40	5.14	6.11
5.15	6.28	6.00	7.05
7.25	8.37	7.10	8.15
9.55	11.16	9.35	10.54

Sunday Trains

Southern Division

6.47	7.30	8.45	9.47
7.21	8.08	9.30	10.08
8.08	9.04	11.05	11.43
8.45	9.49	1.00	1.32
9.06	9.55	6.30	6.24
10.20	11.17	8.00	8.38
2.43	3.28	8.30	9.05
5.15	6.00	9.30	10.25
6.49	7.30	10.14	10.55
7.42	8.25	10.30	11.35
9.55	10.40	12.05	1.15
12.15	1.05		

Sunday Trains

Portland Division

8.20	9.25	8.00	8.18
10.10	1.17	12.00	1.05
3.50	5.05	3.30	4.46
5.45	7.00	8.20	8.36
8.55	10.04	8.45	9.48

References

b Via Bedford.

s Via Salem Jct.

z Via Wilmington Junction

n will not run on Holidays.

LOCAL NEWS

Best printing; Tobin's, Asso. bldg.

Doyle's Singing Orch. Tel. 3397-W.

If your teeth trouble you, see Dr. Gagnon, 466 Merrimack street.

J. F. Donohoe, Donovan bldg., real estate and insurance. Telephone.

Dr. Emma Slaughter has removed her office and residence to 545 School street. Office hours, 2 to 4 p. m. Tel. 1259-M.

More than 150 members attended the regular monthly meeting of the Lowell Christian Endeavor society held at the Calvary Baptist church last night. President Walter A. Chase presided. The speaker of the evening was Rev. Horace Hayes of the Free Baptist church of Roxbury. There was singing by the Christian Endeavor quartet of the Calvary Baptist church.

Capt. Walter R. Jeyes of Co. G, Sixth regiment of this city, has the best record for a captain among the local companies for the year 1912, as shown in the report from the adjutant general's office for that year. The captain is the 13th on the list, but in reality is in the seventh place with several other captains from other companies. Capt. Jeyes is a conscientious worker and a hustler and it is no surprise to those who know him to learn that he ranks seventh among the many captains of the state for efficiency. The captain's name was inadverently omitted recently when the ranking of other officers was given.

MATRIMONIAL

The marriage of Mr. Waldo J. Chaplin and Miss Ellen Cox was solemnized yesterday afternoon at St. Patrick's church, the officiating clergyman being Rev. Joseph Curtin. The happy couple were attended by Mr. Frank Secor and Miss Della Lavallee. At the close of the ceremony the bridal party repaired to the home of the bride's parents, in Perrin street, where a reception was held. After a brief wedding tour Mr. and Mrs. Chaplin will make their home at 109 London street.

Henry's Ice Cream, Thanksgiving.

NOT AN AMERICAN CITIZEN

COL. CARMICHAEL TAKES EXCEPTION TO SUN'S VIEW ON QUESTION OF NATURALIZATION

The following communication is from Col. Carmichael relative to a question of citizenship answered in Monday's paper:

Lowell, Mass., Nov. 24, 1913.

To the Editor of The Sun,
Lowell, Mass.

Dear Sir:

I read in your paper of last evening an answer to a young man who claimed to have been born in Michigan, his father at the time being a German subject, and stating that he and his father left this country going to Germany when the boy was eight or ten years of age, and the young man left Germany and returned to this country at or about the present time when he was nineteen years old. He asked for information as to whether he was an American citizen, or if he would have to be naturalized.

I understood from your answer that you informed him that he would have to be naturalized. Without looking this up, I think that your answer is wrong. The young man being born in this country is a native born American citizen, and as such could be president of the United States.

If he remained in Germany, his father always being a German subject I believe that he could choose his father's citizenship and be a German subject without naturalization. The last part I do not feel absolutely sure of, and I did not have the time this morning to examine the law in the matter, but I feel almost absolutely certain that the young man is a native born American citizen and as such can claim the right to vote.

Yours very truly,
James H. Carmichael.

We still hold that the young man is an alien, following the fortunes of his father who never renounced his allegiance to Germany. The child of alien parents although born here, but whose father has not been naturalized, must himself be naturalized before he can claim or exercise the full rights and prerogatives of American citizenship. In this case had the father been naturalized, the son would enjoy all the rights which Col. Carmichael claims he now possesses. But the boy's parents resided here for eight years, then returned to Germany with the family, the father still a German subject. The fact that while residing here a son was born does not make that son an American citizen. He takes his nationality and his allegiance from his father; and until he himself swears allegiance to the United States he cannot claim the right to vote. In order to get registered in this state the native American boy of alien parents must if called upon, show his father's naturalization papers. We believe Colonel Carmichael will find this to be the fact if he looks up the law on the matter.—Editor.

Thanksgiving refined cider, Boyle Bros.

DEATHS

OLSSON—Emma Olsson, a sister of Sven Olsson, of Westford, died yesterday in Boston.

CONNELLY—William Connelly, of Collinsville died at Woodstock, Vt., yesterday, aged 41 years. He leaves to mourn his loss his mother, Mrs. Mary Connelly, one sister, Miss Mary E., four brothers, Patrick H., Martin F., John J. and Michael J. The remains will be taken to the funeral chapel of Undertakers James F. O'Donnell & Sons.

LANCEY—Mrs. Alberta E. Lancey died early this morning at the Lowell General hospital after a short illness, at the age of 47 years, 8 months, 14 days. She is survived by her husband, Elmer E. Lancey, one son, Leon of this city, her father, mother, three brothers and three sisters, all of Province of Quebec, Canada. The body was removed to her home, 647 Wilder street, by Undertaker Wm. H. Saunders. Funeral notice later.

FUNERALS

BRIERLEY—The funeral of Mrs. Maud L. Brierley took place yesterday afternoon from her residence, 126 Bartlett street. The services were conducted by Rev. Edward H. Newcomb, pastor of the First Congregational church. The flowers were from the following: Eugene L. Brierley, Mr. and Mrs. W. F. Ireland, Mr. and Mrs. F. W. Ireland, Mr. E. M. Powers, Mr. and Mrs. H. Brierley, Mrs. Fred Burnham, Mrs. Elizabeth McMahon, Thursday Afternoon club, Miss Mamie Doyle and Mr. and Mrs. Frank Cummings, Mr. and Mrs. George W. Shields, Wamesit lodge, K. P., No. 25, Mr and Mrs. Charles McCabe and family, employes of Wm. H. Brierley, Edward J. Moffat, Mrs. J. H. McKay and family, Miss Agnes Doyle, Mrs. Drury, Edward D. Clark and family, Miss B. Maxwell, Mr. and Mrs. Samuel Phelps and Mr. and Mrs. J. J. Webster. The bearers were Messrs. Arthur Clark, Olin Haines, Paul Kittredge and Charles McLaughlin. Burial was in the family lot in the Edson cemetery. The funeral arrangements were in charge of Undertaker George W. Healey.

Dancing till 1, Associate, Wed.

A THANKSGIVING DINNER

Price of Turkey a Little Higher Than Last Year—Fixings About the Same—Eggs Still Soaring

With Thanksgiving day but 36 hours away, people are beginning to prepare for the customary household festivities, said festivities to consist in the main, almost universally throughout the country, of a noble bird sacrificed to adorn the festive board of the American family and all the other things which are grouped under the title "fixin's." Although we do not by any means wish the reader to infer that the real spirit of Thanksgiving day is covered and hidden by the more practical holiday thoughts, such as feasting and recreation, nevertheless, we believe we are safe in the assertion that at least one of the chief and foremost pictures which arises before the mental vision of the ordinary human being upon the mention of this day is that of a large table, a huge roast turkey adorning the center, with the "stuffin'," the cranberries, celery and all the other good things which make up the tempting Thanksgiving dinner.

It is now that the master of the family becomes especially interested in the markets and investigates the rules of political economy which govern the various articles which he is soon to be called upon to supply.

This morning a representative of The Sun made the rounds of the principal local markets with a view to obtaining a dependable statement of the conditions of the trade, and a comparison with last year. The result of the writer's visits may interest some. The highest quotations given were as follows: Turkeys, from 35 cents to 38 cents per pound; chickens, from 25 cents to 28 cents; fowls, from 20 to 24 cents. The lowest prices quoted were these: Turkeys, 18 cents to 25 cents per pound; chickens, ducks and geese, 18 cents to 20 cents per pound; fowl, 15 cents to 17 cents per pound. Each list came from a prominent and large market. Between the two, we have the following: Turkeys, 25 cents to 32 cents per pound; chickens, 23 cents to 28 cents per pound; fowl, 18 cents to 25 cents per pound. The dealers all claimed first class goods, and one man, when questioned as to the reason for the differences in price, said that it depends upon the buying.

The first dealer interviewed when asked as to how the present prices compare with those of last year at this time, replied that this year's prices are higher. The manager of another centrally located market said that this year's prices are lower and that the condition of the supply and the trading favor the consumers more than was the case last Thanksgiving. The season has been good, he said, and the supply appears, thus far, at least, to be adequate. The first dealer attributed the reason for the higher prices, which he claimed to prevail, to the fact that there has been a scarcity of corn, as well as to the fact that the supply of the "birds" cannot meet the unusual demand.

Now about the "fixin's"; the other things with few exceptions, are, from what seems to be a general consensus of opinion among the dealers, at the usual price, or perhaps a trifle lower. This includes the vegetables, cranberries, etc. In cranberries, one dealer offers them at 10 cents per quart while the price named by another is 5 cents per quart the latter underselling the latter by one-half. Other dealers were interviewed and their prices were for the most part in the medium or high scale.

One proprietor said that a large portion of the supply comes from New York state while a small portion is from this locality. Apples are higher than formerly not because there was not a sufficient amount of the fruit grown in this locality, but rather because too much of the supply from our local orchards was shipped away to meet the demands elsewhere. Oranges, too, are said to be high, with the other fruits about the same.

Did you say eggs? Either the hens are not laying for us any longer, or else they are eating their own eggs. An example will be the best illustration of the soaring prices and it would seem that somebody is working a shell game. The writer wandered into one of the big stores and while strolling about, chanced to notice a case of heavy glass. Within this case, placed tenderly upon a bed of excelsior and down, were perhaps six or seven eggs. Way down in a far corner of the store was a safe, all alone, unwatched, while the clerks appeared to take occasion to station themselves near the half dozen eggs, to guard them against possible seizure. One would almost look about for a group of armed militiamen. On a white card on the outside of the case was the inscription, "62 cents per dozen."

Another dealer was hastily called regarding the price of eggs.

"Do you mean strictly fresh eggs," he asked?

"Yes," replied the writer, just as if the cost was of no account.

"We haven't any." And the incident was closed.

The law requires all cold storage eggs to be so labeled and this is why few stores have any fresh eggs at the present time. There are but two classes of eggs apparently. Strictly fresh and cold storage. The latter are not all bad by any means. It all depends on how long they lay in the cold process and how cold the storage really was.

MARRIED 22 YRS

Mr. and Mrs. Charles A. Delaronde Observed Wedding Anniversary

Mr. and Mrs. Charles A. Delaronde of 128 Lilley avenue, yesterday observed the 22d anniversary of their marriage. The affair, however, was informal, for only the nearest relatives of the couple called to offer congratulations.

Mr. and Mrs. Delaronde, the latter formerly Miss Angeline Belisle, daughter of Mr. and Mrs. William Belisle, formerly of this city and now of St. Marc des Carrieres, Que., were united in the holy bonds of matrimony on Nov. 24, 1891, the ceremony having been performed at St. Joseph's church by Rev. Avite Amyot, O. M. I.

The happy couple have had four children, three of whom are living, Beatrice, music teacher; Ruth, a pupil at the High school, and Gertrude. Mr. Delaronde is buyer for the white goods department at the A. G. Pollard Co., where he has been constantly employed for the past 21 years. He is secretary-treasurer of the local Musicians' union, and treasurer of the A. G. Pollard Co. Employes Loan and Savings association, as well as auditor of the A. G. Pollard Co. Employes Mutual Benefit association, and a popular member of the Lowell Order of Moose. He is a noted cornetist and a member of Tabor's Sixth Regiment band.

THE WEATHER

Fair tonight and Wednesday; moderate northwest to west winds.

THE LOWELL SUN

7 O'CLOCK

ESTABLISHED 1878 | LOWELL MASS. TUESDAY NOVEMBER 25 1913 | PRICE ONE CENT

HORSE OWNER FINED FOR ALLEGED CRUELTY

Driving a horse, whose age was roughly estimated at 25 years, and which was terribly lame, all the way from Andover, William J. Tisbaert found himself in the clutches of the law when he drove the hobbling equine up to a local auction room last Thursday afternoon.

Tisbaert was charged with cruelty to a horse. Charles S. Clark, an agent of the Massachusetts Society for the Prevention of Cruelty to Animals, was the first witness produced by the government at the defendant's trial in police court this morning.

Mr. Clark testified that he saw the defendant drive a very lame horse

Continued to page nine

MISSING TEACHER FOUND

PORTLAND, Me., Nov. 25.—Miss Lois Piper, the missing young school teacher and daughter of Kingsbury B. Piper of Fairfield, secretary of the democratic state committee, arrived here on the steamer from Boston today. She told the police she was drugged at Waterville last Monday night and taken to Boston, where she was confined until last night.

Miss Piper's story was substantially as follows:

She met two pleasant appearing men at a moving picture show at Waterville and started to ride with them in an automobile. She remembered that she ate some candy, which she now believes was drugged and dimly recalled having been in Portland.

While in Boston she was held in restraint in a room. Yesterday she overheard some one in an adjoining room say: "It is getting too hot for us." Then she was told by her keepers, whom she did not describe, that she would be liberated upon three conditions. These were that she should go to the North station on a car and walk to the Portland steamer at Rowe's wharf, give a fictitious name when she registered and remain in a stateroom until Portland was reached.

She complied with all three injunctions and left the steamer early this forenoon.

A policeman who was asked to direct her to Union station inquired her name and upon learning she was the much-sought young teacher, took her to the police station. Mr. Piper, who by a coincidence came from Boston by train last night to investigate certain clues, was notified and joined his daughter.

ALL QUIET AT TUXPAM

WASHINGTON, Nov. 25.—"All quiet at Tuxpam," was the message by wireless early today from Rear Admiral Fletcher of the battleship Rhode Island steaming with John Lind for the most important oil port of the Mexican government on the coast. The battleship New Hampshire already is at Tuxpam. The constitutionalist general Aguilar has renewed his assurances that his men will commit no depredations on the valuable British and American oil properties there, which are the subjects of so much concern.

FIRST BILLS FOR SUBWAY

BOSTON, Nov. 25.—Francis W. Kittredge, a Boston lawyer who introduced the first bills in the legislature for subways in Boston, died yesterday. He was 70 years old. Mr. Kittredge had served in both the house and senate.

50 YEARS IN ONE MILL

SACO, Me., Nov. 25.—A world's record for continuous service as a weaver is claimed by Mrs. Melissa Hodgdon, employed in a local mill. Mrs. Hodgdon, who is 78 years old, began work in the same mill in 1856. Last week the mill management presented her with a solid silver service.

Dance at A. O. H., Wed. eve.

$15,000 FIRE IN LYNN

LYNN, Nov. 25.—Fire, supposedly started by an overheated furnace today destroyed the Edward Everett mansion, one of the landmarks of the city, with a loss of about $15,000. The house which was built more than 150 years ago of lumber brought from abroad, contained many valuable antiques, all of which were lost.

Sheehan's orch., A. O. H., Wed. eve.

DUG HOLE AND TOOK FURS

BOSTON, Nov. 25.—Working under cover of darkness, a mysterious tenant of a Milk street store tunneled through a brick wall into the furriers' shop of A. Corn & Sons last night and made off with costly furs valued at thousands of dollars. The robbery was discovered today when the proprietors opened their store for business. A gaping hole in the partition showed where the furs had been taken.

A. O. H. ball, Wed. eve.

A GIGANTIC TELESCOPE

QUINCY, Nov. 25.—A gigantic telescope with a lens 100 inches in diameter and the frame and carriage for which will cost $200,000 is being assembled at the yard of the Fore River Shipbuilding Co. It is destined for the Mount Wilson observatory at Pasadena, Cal.

Good music, A. O. H., Wed. eve.

SEC. TO GOV.-ELECT WALSH

BOSTON, Nov. 25.—Representative John F. Meaney of Blackstone, well known in the democracy of Massachusetts, will be the private secretary to Governor-elect Walsh, according to announcement made today.

The regular meeting of Thomas Talbot Conclave, 105, Foresters of America, took place in the hall of that organization in the Odd Fellows building Sunday afternoon with large attendance. Commander O'Grady presided over the session and a large amount of important business was transacted. The reports of the committee showed that the conclave is in excellent condition in every department. At the next meeting, the sir knights will elect their officers for the ensuing year. At Sunday's session interesting remarks were made by the commander and also by Sir Knights McDugall, Whelton and Ready.

PRESIDENT'S DAUGHTER WAS MARRIED TODAY

GROOM, BRIDE AND BEST MAN IN TODAY'S WHITE HOUSE WEDDING AND ROOM WHERE IT OCCURRED

WASHINGTON, Nov. 25.—Miss Jessie Woodrow Wilson, second daughter of the president of the United States, and Francis Bowes Sayre, a social worker and philanthropist, were married in the East room of the White House at 4.30 o'clock this afternoon by the Rev. Sylvester W. Beach of Princeton, N. J.

INDIAN SUMMER WEATHER USHERED IN THE WEDDING DAY

WASHINGTON, Nov. 25—Indian summer weather ushered in the wedding day of Miss Jessie Woodrow Wilson and Francis B. Sayre. Carriages began early drawing up to the White House portico and there was a distinct touch of holiday atmosphere everywhere. In the interior of the White House, a floral bower in itself, everything was quiet and in readiness for the ceremony at 4.30 o'clock. At the executive offices some of the wedding guests came early to pay their respects to President Wilson. Colonel E. M. House of New York, an intimate

Continued to page two

FEDERALS ROUTED BY REBELS

EL PASO, Texas, Nov. 25.—At noon today the constitutionalist officers in Juarez reported the federals had been driven back all along the rebel front and that General Villa had ordered a general advance against the federals declared to be in retreat.

An Associated Press representative stationed at the top of a wireless telegraph tower 360 feet high three miles east of El Paso confirmed the rebel report that the federals were falling back south of Juarez. With strong field glasses he could see the entire maneuvers.

FIGHTING OPENED EARLY THIS MORNING AND CONTINUED ALL DAY

EAGLE PASS, Texas, Nov. 25.—A battle between Mexican federals and rebels at Las Vegas, Mexico, opposite Del Rio, Texas, was reported as in progress today. It was said each side had 400 men engaged.

Firing opened at 4.30 this morning southeast of the Juarez race track and also opposite Ysleta, Texas, about 12 miles east of Juarez. The federals used cannon in both attacks. The appearance of the federals near the racetrack indicated they had worked their way around the rebel outposts during the night.

The heavy fighting at Zaragosa, opposite Ysleta, was taken to contradict the statement that General Salazar's federal troops had been surrounded and virtually made prisoners during last night. This statement had been made by Juan Medina, chief of General Villa's staff. Early today reports from Ysleta were that the fighting was heavy, the roar of the cannon being plainly audible. These reports were that Villa had taken four wagonloads of supplies and ammunition across the border at Socorro during the night, with a considerable supply of forage for his cavalry.

The sound of battle south of Juarez was heard here early but the fighting was not close enough for any missles to fall into Juarez or El Paso.

Continued to page four

INCREASE FREIGHT RATES

WASHINGTON, Nov. 25.—Representatives of railroads in the Central Freight association territory were heard today before the interstate commerce commission in support of the application for a general five per cent. increase in freight rates east of the Mississippi and north of the Ohio and Potomac rivers. W. C. Maxwell of St. Louis, general traffic manager of the Wabash was the first witness and J. L. Minnis, general counsel, questioned him on tabulated figures relating to the increase in cost of operation during the last three years and the relatively small increases in net income. Frederick A. Delano, president of the Wabash, who yesterday co-operated with President Daniel Willard of the Baltimore & Ohio in presenting the preliminary arguments on behalf of the railroads also participated in the questioning. Mr. Delano and also Mr. Willard will later be witnesses to supplement their arguments with testimony.

THREE MEN KILLED

DURBAN, Natal, Nov. 25.—Three East Indians were killed and about a score wounded today during a collision with the police at Esperanza.

THE CURRENCY MEASURE

WASHINGTON, Nov. 25.—The struggle in the open senate over the administration's second great legislative measure, the currency bill, which was opened yesterday with a short statement by Senator Owen, the administration leader was continued today when Senator Hitchcock, also a democrat, took up the defense of the substitute bill agreed upon by the opposition faction in the senate banking committee.

EX-PRES. ZELAYA HELD

WASHINGTON, Nov. 25.—Although no application has been made to the state department for the extradition of former President Zelaya of Nicaragua, the department of justice has been requested to cause his provisional detention. Under what phase of law the detention was sought is not known though it was regarded as possible by the officials of the state department that an application for Zelaya's detention is preliminary to the filing of a formal application for his extradition to Nicaragua and that only the arrival of the papers is necessary to initiate the formal proceedings.

Zelaya's extradition is sought, it was learned, on charges that he was responsible for the murder of two of his countrymen in 1901. The deaths of Cannon and Groce do not figure directly in the present proceedings.

TELEGRAPHIC BREVITIES

WASHINGTON, Nov. 25.—President Wilson will attend the Army-Navy football game in New York next Saturday.

BOSTON, Nov. 25.—The city council will try to put a stop to theatre ticket speculation in Boston.

NEW YORK, Nov. 25.—W. W. Finley, president of the Southern railroad system, died at his home here this afternoon.

GOSSPORT, Eng., Nov. 25.—The lead keel of Shamrock IV., which is to try to capture the America's cup next year is to be cast here tomorrow.

WASHINGTON, Nov. 25.—President Wilson read to the cabinet today the address he will deliver to congress when it convenes in regular session next week.

NEW YORK, Nov. 25—Harry White, a Chinaman who is said to be the leader of a band of smugglers, was arrested here today.

MANY OBJECT TO THE HOSPITAL SITE

There are people in Pawtucketville who do not want a hospital in that section of the city. That fact was brought out at a meeting of the municipal council held this forenoon, when Mayor O'Donnell read a petition, bearing a big grist of signatures, and objecting to the site in Seventh avenue as recommended by the state board of health. Alderman Cummings, however, stated that he had heard there were people in Pawtucketville who would like to have a hospital located there. On motion of Mr. Cummings it was voted to have a public hearing on the matter next Tuesday evening.

The Meeting

Mayor O'Donnell called to order at 11.15 with all members present except Alderman Barrett, who came in a little later.

The first business before the meeting had to do with a pole location in Nineteenth street as petitioned for by the Lowell Electric Light Corp. The petitioners wanted the pole location to supply light to a house owned by Miss Alice Gillman. The latter appeared at a previous hearing and asked that the location be granted. Today Miss Gillman was represented by Senator Edward Fisher, but inasmuch as the order for the location had been favor-

Continued to page four

MAYOR ANSWERS PASTOR

"What reasons, if any, have the nation and our state for celebrating Thanksgiving Day this year?"

"What reason, if any, has Lowell for celebrating Thanksgiving Day this year?"

"Have you personally any reason for gratitude that you care to mention?"

The above questions were contained in a letter addressed to Mayor James E. O'Donnell by Rev. C. A. Lincoln, pastor of the Kirk Street church, Mr. Lincoln having addressed similar questions to other prominent men throughout the city for the purpose, perhaps of assisting him in preparing a Thanksgiving sermon.

The mayor' answers to Mr. Lincoln's questions were as follows:

Rev. C. A. Lincoln,
Kirk Street Church, Lowell.

Dear Sir:

I am glad of the opportunity afforded me by your letter to give my views as to the very positive reasons for national, civic and personal thanksgiving next Thursday. Following the classification as outlined by you, I would say:

The nation and the state have strong reasons for thanksgiving because:—

1. America is at peace with the great nations of the earth, and our national leaders are actuated with a fine idealism for all that concerns the uplift of mankind.

2. Domestic and foreign trade is unusually prosperous; all crops have been abundant, and far reaching legislative measures have been enacted without disturbing the industrial balance.

3. There is splendid humanitarian spirit evidenced throughout the entire country, and the law seems to be actuated by a desire to benefit the many instead of the privileged few.

4. The masses of our people are religious and law abiding, and are not torn by the social dissensions that keep other countries in unrest.

Lowell has reason to celebrate Thanksgiving because:

1. Its mills and factories are running and its people prosperous and contented.

2. It has not been visited by any great natural or industrial calamity such as a business-paralyzing strike or great conflagration for the past year.

3. It promises to become still more "the city of opportunity" and there is a growing spirit of civic pride among its people.

Personally I have many reasons for gratitude of which the following are a few:

1. I enjoy the blessings of health, peace of mind, and warm friendships.

2. It has been my privilege to serve my native city and all its people.

3. Thousands have recently expressed their confidence in me and openly rebuked those who wronged me by unjust criticism.

I remain, dear sir,
James E. O'Donnell.

THE INDUSTRIAL SCHOOL

It is reported that certain pupils of the industrial school have taken offence and even dropped out on account of a circular sent out by the state board making inquiries as to their age, occupation, previous training, their nationality, the other members of their family and occupation. The board's object is to find what class of people attend the school in order to determine whether the courses are suitable for the bulk of the people. Thus far the courses have been tentative but next Monday all the departments will start up with regular schedules finally approved by the state board.

The unit rule adopted in some departments in order to accommodate as many as possible has worked well. Classes were admitted for ten weeks in some departments. In the dressmaking department new classes will open December 8 on skirts, cotton dresses, woolen dresses, children's dresses. Registration for these classes opens tonight and continues tomorrow night from 7 to 9 o'clock. There is room for a few more pupils in the carpentry and electrical departments, first come, first served.

ELECTION EXPENSE ACCOUNTS

The following expense accounts in connection with the preliminary election have been filed with the city clerk since the last were published: For mayor, John A. Osgood, $77.40. For alderman, W. W. Duncan, $47.65; Henry F. Aubrey, $14.25 and Martin Conley, $146.60. School committee, James C. Reilly, $81.75 and Richard Sykes, $23.79.

THREE DAYS' RETREAT

During the three days' retreat which opens tonight at the Tewksbury novitiate, masses will be celebrated in the morning at 5, 6 and 8 o'clock. The evening service will be at 7.30. Catholics from other parishes are invited to attend. Rev. Fr. O'Brien, O. M. I., will be the preacher.

GRANTED A DIVORCE

Pasquale Catsimpos of this city entered a petition at the jury-waived session of the superior court this afternoon for the annulment of his marriage to Eugena Catsimpos, which took place in Lowell, September 25, 1908. James Owens appeared for the plaintiff.

On the witness stand Catsimpos stated that his wife left him one month after their marriage and since that time he has neither seen nor heard from her. It was stated by a witness that three years ago Mrs. Catsimpos left the city with another man whom she claimed she liked better than her husband. He was granted a divorce.

RACE HORSES WERE SOLD

LEXINGTON, Ky., Nov. 25.—A record of low prices for race horses was established at the conclusion last night of the first day of the Old Glory auction sale during which nearly 30 horses were disposed of for less than $100 each. The best price paid was by James Houchin of Jefferson City, Mo., who gave $1,425 for Nickle Plate, an eight-year-old gray gelding, which was a notable winner at summer shows.

LIEUT. CASTRO KILLED

MEXICO CITY, Nov. 25.—Standing against an adobe wall chipped by the bullets which have ended scores of other lives Lieut. Jose Castro of the Augua Prieta garrison was shot to death today in view of the entire population of the Mexican border town. Castro paid the penalty imposed by a court-martial for having slain Maximillian Montavro, a former wealthy Mexican landholder but reduced by the fortunes of war to the necessity of driving a hack.

MISS KELLER'S LECTURE

MISS HELEN KELLER

Mrs. Macy and Her Marvelous Pupil Heard by Large Audience Under Auspices of Women's Club

Miss Helen Keller, the deaf and blind girl, whose fame is nation-wide, and Mrs. Annie Sullivan Macy, her teacher, lectured at the First Universalist church last evening, the event being arranged under the auspices of the Middlesex Women's club. The affair was open to the public and the attendance was very large. Miss Keller's life has been a wonderful one, especially in her education and training, since she has, with the aid of her teacher and others, accomplished feats of intellect and learning that have heretofore appeared impossible to one without the use of sight and hearing.

Mrs. Macy was first introduced by Miss Ward, president of the club, and she gave a highly interesting account of the education of Miss Keller, who was utterly blind and deaf from the age of 19 months. Her father had written to the Boston Institution for the Blind to secure a teacher for his daughter, having heard of the wonderful progress of Laura Bridgman, whom Dr. Howe had taught 40 years before the birth of Miss Keller. Mrs. Macy said that she herself had been almost totally blind until she was 18 years of age when an operation restored her sight, though in an imperfect manner. Mrs. Macy said that she understood the language of the deaf and blind, and had lived in the house with Laura Bridgman. Consequently she became Miss Keller's teacher.

When she first met the girl, the latter had a number of signals by which she conveyed her wants. Mrs. Macy began by teaching her to spell a few words on her fingers, beginning with "doll," but finding that she had confused mug with water, the teacher one day allowed water to flow over the blind girl's hands and then spelling out the word "water" for her, she showed the pupil that everything had a name. Helen had an odd manner of expression, due perhaps, to the manner in which she learned her words. After a great many anecdotes of Helen's early steps toward education, Mrs. Macy said that Miss Keller learned so rapidly that it was a question whether the teacher led the pupil or the pupil drove the teacher, and that she had to educate herself in order to keep up with her. For the first three years, Miss Keller spelled on her fingers, and then insisted upon learning to speak, having found that others moved their lips when in conversation with her. By learning to read the lips through the sense of touch, the blind girl finally became able to speak to her friends. This is one of the most marvelous accomplishments of any age. Mr. Charles White, a teacher in the New England Conservatory of Music, became interested in her and developed her voice so that she could speak to a large number of people.

Miss Keller insisted on going to college and although her course was most satisfactory in every way, nevertheless, Mrs. Macy said that she missed the real factor, the college life. It was Radcliffe college that Miss Keller attended and her studies were made by the teacher communicating to her by the touch method and by writing. Miss Keller used a typewriter, but occasionally when the ribbon slips or the letters do not show up, she has to do the work of hours all over again, but this she does patiently.

Mrs. Macy proved a very interesting speaker and in the course of her talk she voiced some of the great principles of education as being illustrated in the marvelous development of this girl's mind under such great difficulties.

Miss Keller was loudly applauded as she was led before the audience, and as the expression of her face undeniably indicated she felt the applause. She spoke briefly and simply as follows:

"Dear friends," she said, "I am glad to stand before you and hold out my hands to you in love and fellowship. I do not know how you look, and the sound of your voices is shut from me; but I feel your love and kindness. It surrounds and upholds me and makes me happy. What I have to say to you is very simple, very plain. We are all bound together; we live for each other and by each other. Our success in life depends upon mutual helpfulness. People tell me that what my teacher and I have done gives them confidence in their abilities, and makes them wish to use their minds more fully. If others are helped, we are glad, we rejoice in the obstacles that we have overcome. I was blind, now I see; I was deaf, now I hear; I was dumb, now I speak. It was through the hand of others that I found myself, found my mother and father, found the world, found my soul, and love, and God. Without my teacher I should be nothing; without you I should be nothing. We live by each other; life for each other is the only life worth living. Alone we can do so little; with others we can do so much. I long to extend my hands to you, and to give back a hundred fold, all of the happiness and the love that have been poured into them."

Of course it was not to be expected that Miss Keller's voice would sound natural. Those close to her understood more of her words than those at the back of the hall, yet the latter understood many of her words. After hearing her for a few times, a person might understand her very well. Her voice has a guttural sound and the articulation is rather vague, but in spite of these drawbacks she talks, and what she says is good.

Then Mrs. Macy demonstrated her method of conversation with Miss Keller, the latter reading her teacher's lips with her fingers, and responding to the questions which she asked. A person in the audience inquired whether or not Miss Keller translated what she read into the finer language. She replied that she thinks in spoken words, but that is only since she has learned to speak.

On being asked to recite some familiar piece, she chose the 23rd psalm and recited it with a reverence and expression that was wonderful.

Her lecture was a thorough success in every way and highly interesting and instructive to the large audience which listened to Miss Keller and Mrs. Macy, her talented and equally famous teacher.

Thanksgiving refined cider, Boyle Bros.

Y. M. C. I., Asso., Wed., dancing till 1.

CRY FOR TEACHER

Pupils and Others Honor Miss Stoddard Who Ended Her Life

BROCKTON, Nov. 25.—The body of Miss Carrie E. Stoddard, the 23-year-old school teacher of the sixth grade in the public schools of this city, who committed suicide some time last Friday night by inhaling gas in her room at 28 Ellsworth avenue, was buried this afternoon at the home of her parents in Norwell.

The mystery covering the purpose that prompted her to take her life remains unsolved.

Scores of fellow teachers, mingling in mournful step with more than 200 citizens of the city, viewed the body of the young school teacher.

Every one of Miss Stoddard's pupils, the boys with set, stern, grief-furrowed faces, and the girls with faces bathed in tears, telling of their love for their departed teacher, passed solemnly by the casket, stopping but a moment for a farewell glance and to lay in quiet affection a floral tribute of their regard and esteem. The softly weeping children with their manifold clusters of flowers heightened the sombre, sorrowing aspect of the scene.

Thanksgiving pop corn, Boyle Bros.

Henry's Ice Cream, Thanksgiving.

WHITE HOUSE WEDDING

Continued

friend, Cleveland H. Dodge, a Princeton classmate of the president, and John A. Wilson, a cousin of the president, were among the first to arrive. The president had but one business engagement, a cabinet meeting.

Some of the bridal party stopping at the White House were entertained at luncheon by Associate Justice Lamar of the supreme court and Mrs. Lamar. It was the last of the series of prenuptial functions.

The president and Mrs. Wilson had some of their relatives and friends at luncheon.

Mrs. Wilson Meets Guests

Mrs. Wilson visited the executive offices with guests, showed them the president's office and the cabinet rooms, walked through the south grounds. Charles W. McAlpin, secretary of Princeton university; Andrew Imbrie, Edward Howe, Professors Osgood and Parrott and a score of long time residents of Princeton were early callers. Mr. Sayre and his best man, Dr. Grenfell, took a long walk in the morning and were at the White House for luncheon.

Miss Mary Tumulty, the nine year old daughter of Secretary and Mrs. Patrick Tumulty, was to be the youngest guest at the wedding. None of the cabinet children had been invited.

It became known this afternoon that the wedded couple will spend the greater part of their honeymoon abroad. It is thought they will sail within a week, though the time of the departure and destination is being kept secret.

SIMPLICITY AND DIGNITY PREDOMINANT NOTE IN WHITE HOUSE ARRANGEMENTS

WASHINGTON, November 25.—Simplicity with dignity—the same ideal which President Wilson has cherished for his administration since its inauguration—was the predominant note in the arrangements for the marriage late today of Jessie Woodrow Wilson, second daughter of President and Mrs. Wilson, and Francis Bowes Sayre.

During the 113 years that have elapsed since the White House was built, twelve weddings have taken place there and it falls to the lot of Miss Wilson to be the thirteenth, a coincidence all the more remarkable because the president often has told his friends that the number thirteen has run through his life as a harbinger of good luck. Curiously enough the bridal party and minister number just thirteen.

The ceremony was to be solemnized in the historic East Room, majestically decorated in masses of flower for the occasion, at 4.30 o'clock this afternoon, but long before that hour the White House grounds assumed a holiday appearance. The passing of automobiles and carriages to and from the north portico told the gathering crowds outdoors that the bridal party—the ushers and attendant maids—had arrived and that all was in readiness for the unusual event—the giving in marriage of a daughter of the president of the United States.

Notwithstanding its official brilliancy, there was a distinctive touch of homeliness in the day's affair. The Rev. Sylvester W. Beach, pastor of the First Presbyterian church at Princeton, N. J., where Miss Wilson long taught a Sunday bible class and where the Wilson family worshipped for a score of years, had been selected as the officiating clergyman. The maid of honor was the eldest daughter of the president, Miss Margaret Wilson. The bridesmaids were the bride's younger sister, Miss Eleanor Randolph Wilson, and Miss Mary G. White of Baltimore; Miss Adeline Mitchell Scott of Princeton, and Miss Marjorie Brown, of Atlanta, the last a relative, and the others chums of girlhood days.

Dr. Grenfell Best Man

The best man was Dr. Wilfred T. Grenfell, with whom Sayre spent many months ministering to the sick and needy on the rock-bound Labrador coast. The ushers were the groom's college mates—Benjamin B. Burton, of New York; Dr. DeWitt Scoville Clark, Jr., of Salem, Mass.; Dr. Gilbert Horrax, of Montclair, N. J., and Charles Evans Hughes, Jr., a son of the justice of the supreme court.

The bride and groom—both blonde and of about the same height, she, known as the White House beauty because of her classic Grecian features, and he, a tall, lithe young man athletic in appearance with sharp features and a fair complexion—were busily occupied during the forepart of the day mingling in the bridal party, their relatives and house guests to whom alone the White House was accessible before the wedding hour.

The two young people who have lived the hardships of the poverty settlements in big cities and who have inquired into life's social and economic problems first hand, would have preferred a quiet wedding, limited to the family circle and close friends—such as it might have been had not the parents of the bride been elevated to the foremost social position in the gift of the nation. Reluctantly was it made an official affair. The diplomatic corps, it was realized had never been omitted on any important social occasion at the White House, nor had the members of the cabinet and the supreme court. To Washington society today's was the supreme event of the season, yet the guests were hardly drawn from official life but from the vast circle of friends of the two families throughout the land.

400 Invitations

There were but four hundred invitations issued—600 less than at the Roosevelt wedding seven years ago—but the Wilsons are newcomers in Washington, whereas the Roosevelt administration was then five years old and officials and their wives had had a greater opportunity to establish intimate relations at the White House.

Members of the cabinet and their wives and families, as well as the justices of the supreme court of the United States and their families, the ambassadors and ministers representing kings and emperors throughout the civilized world, the Vice-President and Mrs. Marshall, the speaker of the house and Mrs. Champ Clark, Senator Kern and Representative Oscar Underwood, the democratic leaders; and Senator Gallinger and Representative Mann, the minority leaders of congress, and their wives—these were the persons invited because of their official position, though among them were many close friends of the Wilson family.

Senators and members of the house generally were not invited. If they had been, the East Room could not have held them. It was the same arrangement as was carried out at the Roosevelt wedding, in fact the preparations, decorations and general scheme of the day's program were along somewhat the same general lines.

As at the Roosevelt wedding, the diplomatic corps decided not to appear in uniform, but none the less it was expected that the assemblage would be a brilliant one. Though the men were to wear the conventional afternoon frock, for weeks that have preceded gowns and toilettes have been planned with minute care by the feminine guests for the ceremony of an hour.

The program had been mapped out to the final detail, the White House attaches fixing each part of it with the exactness characteristic of functions at the executive mansion.

High Officials Present

High officials and relatives were to enter at the north front, but the guests generally were to come in at the last entrance through the glass conservatory decorated with ferns and palms and revealing through big windows the south grounds with the fountain and Italian pools, the hedges and shrubbery—the exquisite gardening of years.

From the conservatory to the main staircase leading up to the East Room where, daily, hundreds of tourists are permitted to promenade, where the busts of celebrities and the tea chests and relics of traditional history are gathered—here was a staff of ushers to assist the guests with their wraps.

The East Room as it was prepared for the wedding was a picture of grandeur. The three crystal chandeliers with their pseudo-candle lights were to be but half-illuminated

Continued to page three

WHITE HOUSE WEDDING

Continued

spreading a dim but suffused light over the gold trimmed walls with their cream colored pilasters, their huge vases and mantels of colored marble. The walls of the East Room are covered with wood paneling, the ornamental ceiling is done in stucco and set in the walls are twelve low relief panels, their subjects from AEsop's fables. The window draperies of heavy yellow silk damask were hung loose today and the shades drawn At the east end of the room facing the treasury building there is a series of four windows, broken by piers. It was in front of these windows on a dais banked with flowers that the wedding ceremony was to be performed.

Beautiful Decorations

The windows were draped with a large lambrequin of old gold plush with curtains on either side. Wherever there was a loop or wherever the overhanging borders of the lambrequin joined, there were large ropes of smilax and bunches of lilies. In front of these windows a platform approached by two semi-circular steps had been erected. The platform itself was covered with a rug, and immediately above the steps was a kneeling bench upholstered in white cloth, tied with white satin ribbons and filled out with bride roses and lilacs. Behind this, with just enough space for the officiating clergyman to stand was a mass of palms and smilax with a great bunch of lilies.

Everybody was to stand on the glistening parquette floor, for there are no chairs in the East Room except on rare occasions, at musicales. The so-called official guests, including members of the cabinet, the vice-president and the speaker of the house and their families, the justices of the supreme court and the diplomatic corps and their ladies were to be grouped in the southern half of the room, while the guests generally were to stand in the northern half with the immediate families of the bride and groom in the aisle between, surrounding the dais after the bridal party had reached the floral bower and improvised altar. Two ropes wound in white satin marked the green carpeted aisle.

Looking down the main aisle from the dais, the green carpeting met the red rugs of the long corridor which bisects the lower floor of the White House leading from the state dining room to the East Room and bordering the trio of parlors—the Red Room, the Blue Room and the Green Room. The United States Marine band grouped behind palms was to occupy a part of the great reception hall of marble floor and buff-tinted pilasters.

At exactly half past four o'clock, the President and Mrs. Wilson were to descend the main staircase from the family apartments, proceeding to the state dining room, where the bridal procession was to be formed. Mrs. Wilson and the members of the two families were to be escorted through the parlors to the southern end of the East Room and finally to a place just in front of the dais. Mr. Sayre and the best man were to come in from the Blue Room meeting the procession of bridesmaids and the bride at the foot of the dais.

Bridal Procession

From the western end of the long corridor at the state dining room, the bridal procession was to form. In the niches of the corridor, palms and tropical plants had been placed. Each of the bridesmaids, escorted by one of the ushers, was to march slowly into the East room to the strains of the famous Lohengrin wedding march, played by the Marine Band. Last the bride was to enter, leaning on the arm of the president, and preceded by the maid of honor. The bride was to carry a bouquet of lilies of the valley, while the bridesmaids were to carry pink roses toned in with their pink dresses.

As the bride and her father reached the altar the president was to pause while the groom was to step forward and lead the bride up the low steps to the broad dais where the entire bridal party was to stand, the president and Mrs. Wilson standing at the base of the platform.

The Rev. Mr. Beach was to read the wedding service from the Book of Common Prayer and immediately after the ceremony, the bridal party was to proceed to the Blue Room to receive the guests, with the President and Mr. Wilson standing with the bride and groom. Then the bridal party was to enter the private dining room, where the table with its big cake was decorated with pink roses.

Refreshments for the guests were to be served in the state dining room. This room is lighted by silver chandeliers and 3 silver electric side-lights. It is furnished with chairs of mahogany, upholstered in dark green tapestry. Three large mahogany console tables with large carved eagles for supports were to be used for serving.

Reception After Wedding

The Blue room, the scene of the reception after the wedding, is historic for the many events that have taken place in it, chief among which was the wedding of President Cleveland. Except for decorations here and there, the room is little changed since then. There is a mantel of pure white marble in it, the shelf being supported on bundles of arrows carved in the white marble with bronze tips and feathers; the wainscoting is in white enamel, the wall covering is of heavy, corded blue silk, on which is embroidered at top and bottom the Grecian fret. The curtain hangings are of the same blue material as the wall coverings and embroidered with stars. The curtain poles are surmounted by gilt eagles and the Grecian fret appears also in the ceiling. The furniture is in white and gold, upholstered in blue and gold. Blind doors have been cut in the walls near the southern end of the room and at receptions guests pass through the three colored parlors.

Through the corridors hung with the pictures of presidents and their wives the wedding guests were to promenade after the reception while the Marine band rendered selections, and by 6 o'clock the bride and groom expected to be speeding away on their honeymoon. Whether they will go by automobile or train is a secret. They intend to travel for about a month, getting into their new home at Williamstown, Mass., early in January. Washington society expects, however, to see them back for the New Year's reception at the White House, though the couple have not made known their plans to anyone except the members of the family circle.

Executive avenue between the White House and the treasury department was expected to be jammed with the carriages and automobiles of the guests, and it was here that it was expected that the greatest crowd would gather. Lines of police had been arranged for the occasion, being stationed along the east terraces and at the gates to move traffic smoothly.

WHITE HOUSE BRIDAL PARTY IS DEVOTED TO THE SAME IDEALS

WASHINGTON, Nov. 25.—Similar tastes, a devotion to the same ideals, and a desire to dedicate their lives to work of Christian usefulness and social service is the characteristic quality of Miss Jessie Woodrow Wilson, daughter of the president, and Francis Bowes Sayre, who today are to be married at the White House.

Both have won laurels at college for their studies in political economy and sociological subjects, and each has worked among the poor in the settlements of the big cities, familiarizing themselves with life's problems.

A fondness for outdoor sports, a desire to spend more time in the work of social welfare and service rather than in the comforts of the drawing room, and an ambition to live simply and quietly and without ostentation, have developed a mutuality of interest in the young couple aside from their congeniality of disposition. They have known each other about two and a half years, during which time the two families have become intimate as well. The Sayre family is an old Pennsylvania institution with a collegiate and theological trend quite similar to the ancestry of Miss Wilson.

Sayre is a graduate of Williams college and Harvard law school. He has spent his vacations in the sheep ranches of Wyoming, hunting in the Rockies or exploring in Alaska. He counts among his thrilling adventures a hazardous trip across Bering strait in a 15-ton schooner, and has tramped the Canadian woods for days at a time living the hardships of the forest. He has spent some of his summers on the Labrador coast with Dr. Wilfred T. Grenfell, who each year ministers to the sick and needy fishermen there. Dr. Grenfell is to be best man at the wedding today. The couple has selected a modest little house in Williamstown, Mass., where Sayre is to be assistant to the president of Williams college, Prof. Harry A. Garfield, a son of the martyred president, and once a member of the Princeton faculty.

Miss Wilson, the White House bride of today, was born in Gainesville, Ga., 26 years ago, being two years younger than her future husband. But she has lived most of her life in Princeton, where her father was for 27 years connected with Princeton university. After being educated by a German governess until the age of 12, she attended Princeton's schools and then specialized in political economy at Goucher college, Baltimore, where she was graduated with a Phi Beta Kappa key, a symbol of high scholarship, which Sayre also won at Williams.

Miss Wilson spent two years living four days a week in a settlement house in the Kensington mill district of Philadelphia. She shared the humble fare of the settlement restaurant and became affectionately devoted to her charges. She taught mothers' clubs, preaching industry, economy and household concerns. She was not seen often at the afternoon teas at the White House last spring, being away most of the time speaking in behalf of the Y. W. C. A., of whose national board she is an active member. She is an ardent believer in woman suffrage—the result of her observations of social problems. She has not taken a prominent part in advancing the cause, however, because of her father's official position, but she sympathizes heartily with the efforts of women to get the ballot as an instrument for the correction of evils of child labor and the institution of other social reforms.

The bridal party selected by both the bride and groom reflects in its personnel the intimate feeling of the couple for those who have been associated with them in their recreations and serious pursuits.

Dr. Wilfred T. Grenfell, the best man, has world-wide fame as a missionary physician in the bleak land of Labrador. His wife, who was among the guests at the White House today, was Miss Anna McClanahan of Chicago, where their marriage took place with Francis Bowes Sayre, today's bridegroom, as an usher. Dr. Grenfell's second return from his humble home in an isolated land, to be best man at a White House wedding, adds another chapter to a career already full of unusual experiences.

Dr. De Witt Scoville Clark, Jr., another member of the bridal party, is an old friend of Dr. Grenfell. He made two trips to Labrador and was Mr. Sayre's companion on their 100-mile trail across Newfoundland. He worked in the Grenfell hospitals while he was with the missionary.

Another usher, Dr. Gilbert Horrax, is a surgeon at the Peter Bent Brigham hospital in Boston. His friendship with Mr. Sayre dates back to their college days at Williams.

Benjamin Brown Burton, another of the ushers, is a New Yorker. He and Mr. Sayre were fraternity brothers at Williams. The college friendship made companions of the young men again on a shooting expedition to Alaska and northwestern Canada.

Mr. Charles E. Hughes, Jr., the last of the ushers, is a son of Associate Justice Charles E. Hughes, and was a classmate of Mr. Sayre at the Harvard law school.

The bride's two sisters, Margaret, the eldest of the trio and the musician of the family, who will be maid of honor in the ceremony today, and Eleanor, whose taste is for art study and painting, are very congenial companions. The going away of the bride breaks up a sisterly comradeship, which Washingtonians have had many chances to observe.

The other bridal attendants were guests last spring at the White House. There is one bridesmaid from the south—Georgia—the bride's native state, Miss Marjorie Brown, daughter of Col. E. T. Brown of Atlanta, a cousin of Mrs. Wilson. She was bridesmaid lately in Atlanta at the marriage of Senator Hoke Smith's son and Miss Rawson.

The other bridal attendants represent school and play days in Princeton and college years in Baltimore. The first, Miss Adeline Mitchell Scott, is the daughter of the professor of geology at Princeton, William B. Scott. Miss Scott and the bride of today have been friends from childhood and have many tastes in common. Miss Mary George White, another bridesmaid, is the daughter of Mrs. Margaret White of Baltimore. She was a college friend of Miss Wilson at Goucher college, and has several times been entertained at the White House.

MANY BEAUTIFUL AND ARTISTIC GOWNS LEND COLOR AND BRILLIANCY TO WEDDING

WASHINGTON, Nov. 25.—Many beautiful and artistic gowns are to lend color and brilliancy to the White House wedding today. There had been little information as to who was to be asked to the weding until the fortunate ones had their invitations in hand, when the women bidden had at once to turn their attention to gowns and hats. This brought together some of the latest modes from the centres of fashion, and many smart gowns and toilettes were to be seen at the ceremony of today.

Madame Jusserand, wife of the French ambassador, dean of the diplomatic corps, who with her husband occupied a place of honor among the diplomats, is to wear black and white satin, a tunic of black chiffon, black and white chiffon forming the bodice. Her hat was reasonably large, and its trimming was white plumes.

The Countess Bernstorff, wife of the German ambassador, wears a brown and gold damask. The smart mingling of tints in chiffon in the bodice has touches of fur as relief. Her hat brought in another color, a soft violet shade in velvet.

Lady Spring-Rice, wife of the British ambassador, and a newcomer to the present makeup of Washington society, wore one of the most elegant costumes seen. It was of charmeuse of a dull gold shade, the skirt bordered with an embroidered band of chiffon in which several soft colors showed. The skirt had something of the pannier effect and the embroidered chiffon was used in the make of the bodice. Her hat had a top matching the dress and had an ostrich feather the same shade at the left side. She wore a splendid set of marten fur as a wrap.

Mrs. Bryan, wife of the secretary of state, will wear a coat suit in velvet. The shade is a deep orchid. The skirt is draped at the left side. The coat is edged with Siberian squirrel around the bottom and the collar is of the same fur. Her toque is of plus, harmonizing in color wih her dress. It is edged with Siberian squirrel and a fancy feather ornament was in front.

Mrs. William R. Redfield, wife of the secretary of commerce, wore a plum-colored calling costume of silk crepe. There was a dainty arrangement of chiffon and lace with silver embroidery in the softly draped bodice. Her velvet hat matched in color and had a band of dark fur and a single red rose.

Mrs. Edward Douglas White, wife of the chief justice of the supreme court, wore a costume of black charmeuse and point lace and a black hat trimmed with white plumes.

Mrs. McKenna, wife of Associate Justice McKenna, wore a black velvet costume. The coat had a blue collar and vest. Her black hat was trimmed with plumes.

Mrs. Charles Evans Hughes, wife of Associate Justice Hughes, wore a handsome gown of king's blue velvet with a hat of the same shade of velvet trimmed with chinchilla fur.

Mrs. Garrison, wife of the secretary of war, wore sage green silk poplin, trimmed with point de Venice lace and bands of sable fur. Her hat was small, matched in color and was trimmed with fur and ostrich feathers.

Mrs. Houston, wife of the secretary of agriculture, wore brown charmeuse and chiffon trimmed with mink fur, and her hat in deeper shades had touches of the fur and an ostrich feather trimming it.

Mrs. Joseph Rucker Lamar, wife of Associate Justice Lamar, wore a draped gown of taupe chiffon velvet, the bodice made entirely of tan color lace and chiffon trimmed with dark brown fur. Her brown chiffon velvet hat to match had a cluster of plumes at the left side, shading from taupe to dark brown.

Mrs. Van Devanter, wife of Associate Justice Van Devanter, wore a black velvet gown and a black velvet hat.

Mrs. Mahlon Pitney, wife of Associate Justice Pitney, wore a wistaria velvet costume and hat and sable furs.

Mrs. Martine, wife of Senator Martine, of New Jersey, chairman of the senate committee which selected Miss Wilson's wedding gift, wore embroidered black chiffon and black silk. White chiffon and tulle appeared in the waist and where the draperies were caught there were small rhinestone buttons. Her white silk beaver hat was faced with black velvet and was trimmed with black and white plumes. Her furs were black fox.

Mrs. Joseph R. Wilson, of Baltimore, sister-in-law of the president, wore a superb costume of wistaria brocaded velvet, Parisian beads, fitch fur and cream lace were combined with touches of the velvet in the bodice. Her hat was of wistaria velvet with plumes and fur.

Mrs. Josephus Daniels, wife of the secretary of the navy, wore a smart costume of black chiffon velvet with a touch of lace and ermine. Her black velvet hat was trimmed with plumes.

Mrs. James R. Mann, wife of Representative Mann, of Illinois, wore white charmeuse with draperies of black tulle caught with rhinestone buckles. Her hat was black with white plumes. Her jewels, diamonds and pearls.

Madame Morales, wife of the minister from Panama, wore a costume of black charmeuse, combined with a dull shade of heliotrope chiffon broche with Her hat repeated these colors. Miss Morales was in white satin with a tunic of blue crepe embroidered in pink roses. Her hat was a large picture effect.

Madame Calderon, wife of the Bolivian minister, wore a Paris costume of black velours, with an embroidered satin band around the skirt. The black chiffon tunic was edged with skunk and that fur also appeared in the trimming of the black over a white chiffon blouse. A short coat was of black velours and her small black hat had a high white plume at one side.

Madame Havenith, wife of the Belgian minister, wore a gown of black satin with point d'angleterre lace on the corsage and a black lace hat.

Madame Castrillo, wife of the Nicaraguan minister, wore a black velvet costume embroidered in blue floss and a large black velvet picture hat trimmed with paradise feathers.

Madame Suarez, wife of the minister from Chile, wore a handsome black velvet costume with lace on the bodice and a large black velvet hat.

Madame Byrn, wife of the minister from Norway, wore a gown of black satin and cream color lace with a black hat.

Madame de Riano, wife of the Spanish minister, wore a smart costume of black panne velvet. The skirt was draped and the waist finished with tulle and white lace. Her hat was of black velvet.

Madame de la Vega-Calderon, wife of the Cuban charge d'affaires, wore black charmeuse trimmed with embroideries and jets, a large red velvet rose at the belt, three solitaire pendants and large diamond brooch, and a black velvet hat with white ostrich plumes.

Madame Peynado, wife of the minister from the Dominican republic, wore a mahogany colored costume, trimmed with black fur. Her black velvet hat was trimmed with fur.

Madame Ali Kuli Kahn, wife of the Persian charge d'affaires, wore midnight blue chiffon over satin the same shade. Her velvet hat matched in shade. She wore her pearls and a set of dark furs.

Mrs. Franklin K. Kane, wife of the secretary of the interior, wore a blue brocaded calling dress and a long blue velvet coat. Her hat was of dark blue velvet and had creamy ostrich plumes trimming it.

Miss Genevieve Clark, debutante daughter of Speaker Clark, wore a dainty frock of pink chiffon cloth, made over old blue satin. Her hat was a black picture model.

Princess Traidos Prabandh, wife of the Siamese minister, wore a stunning gown of yellow crepe and net, embroidered in crystal beads. A tint of Oriental coloring showed through the entire gown. At the corsage she wore a red rose. Her hat was black trimmed with fur and paradise plumes.

Mrs. William B. Wilson, wife of the secretary of labor, made her first appearance at a White House function today. Her dress was of taupe mebalasse poplin, trimmed with cut steel ornaments and touches of lavender velvet and lace. Her smal hat was black and was trimmed with black plumes.

Miss Agnes Wilson, daughter of the secretary of labor, wore robin egg blue crepe meteor. The bodice was of gold-threaded shadow lace over yellow chiffon and trimmings of tango velvet and rhinestones. Her hat was black and was trimmed with an aigret.

Mrs. Lurton, wife of Associate Justice Lurton, wore corn flower blue charmeuse with an Oriental beaded tunic and black hat with white plumes.

Mrs. Burleson, wife of the postmaster-general, wore dark brown crepe de chine with touches of old rose, peacock blue and old gold in the trimming with lace and skunk fur. Her hat was of black velvet with a band of skunk.

Miss Lucy Burleson, daughter of the postmaster general, wore silver rose taffeta trimmed with lace and fur, with a hat of black velvet trimmed with flowers in old rose shades and fur.

MEXICAN SITUATION

Continued

Reports received at rebel headquarters at nine o'clock said the rebels had driven the federal center back to Samalueca, 12 miles south. However, cannonading could still be heard in Juarez.

7000 REBELS SLEPT ON THEIR ARMS IN THE RAIN AFTER DEFEATING FEDERALS

EL PASO, Mexico, Nov. 26.—Sleeping on their arms under a downpour of rain after their night of victorious fighting against the federal army, seven thousand rebel troops under Francisco Villa rested this morning. The rebels expect to renew the battle today and hope to capture the federal general Jose Ynez Salazar, who with his soldiers is surrounded near Rancho Flores. The rebels say they are anxious to capture General Salazar so that they may hang him to a telephone pole in Juarez. Though the federals were repelled from their attack to gain possession of Juarez after eight hours' fighting, General Villa believes he must harrass the enemy if he would gain for his cause the territory north of Chihuahua City and deliver upon them such a crushing defeat that the federal army of Chihuahua will be demoralized.

Rebels Surround Train

General Villa said the federal forces are a few miles south of Samalueca, but with one of their troop trains loaded with soldiers surrounded by the rebels. The general expects the government troops to make a sortie today to rescue the train and is making preparation to defeat them. Stretched in a semicircle for 15 miles, the rebel troops present a formidable battle line and so far the constitutionalist leader has been able to make all detached attacks become general engagements in which the whole of his army is employed. It was in this manner that he repelled the first onslaught of the federals yesterday and forced them to await darkness for resumption of their main attack, while Villa, through a strategic move turned into rout. With campfires burning and all signs of camp life evident at the main wing at Tierra Blanca, Villa marched his men forth to attack the federals. Reinforcements were to meet him at a specified point from both left and right wings.

Heavy Loss of Life

At the same time the federals advanced and met the combined attack of the rebel left, right and front as unexpectedly as they themselves had planned to attack the constitutionalists. The fight was sharp, hand to hand in many instances and the losses on the federal side are said to have been heavy. Consternation struck the federals who began a disorderly retreat.

Villa gave the order for his cavalry to charge and federals were pursued to their trains, which immediately retreated to the southward.

Then came word into Juarez that Salazar, the general who had won so many victories under Madero was pressing Juarez upon the left and that his attack seemed successful. Colonel Juan N. Medina, in command of the Juarez garrison, dispatched every available trooper to assist the rebels on the east of Juarez. There a battle waged fiercely for three hours and as the main portion of the army dropped back from its victory additional reinforcements were sent to Rancho Flores and the entire Salazar command was surrounded by rebels. At midnight the fighting ceased with Salazar and his men caught in the rebel trap. An attempt would be made to take Salazar into Juarez today.

Americans Arrested

At a moment last night when the result looked grave for the rebels and Salazar's assault upon Juarez became threatening, all Americans and foreigners were ordered out of Juarez and under military escort were conducted to the international bridge in El Paso. Those Americans who were dilatory about leaving Juarez were placed under arrest and forcibly ejected. No reports were made here to indicate that Americans or foreigners had been subjected to any indignity other than the forcible deportation, which to Col. Medina seemed necessary for their protection.

Newspaper correspondents were not permitted in Juarez until midnight and those who accompanied Villa's troops to the south did not return until this morning.

Report Chihuahua Fallen

Shortly after the heat of battle had passed there came a report that Chihuahua had fallen to the rebels, it having been almost deserted by federals sent to reinforce the government troops at Samalueca. It is known that a strong band of constitutionalists under General Chao were in the vicinity of Chihuahua City. General Villa is taking every precaution against a possible rally by federals and said he intended to strike today while they yet are in a demoralized condition.

Climbers, Wed. eve., Lincoln hall.

Henry's Ice Cream, Thanksgiving.

HOSPITAL SITE

Continued

ably acted upon a hearing was not necessary.

Park Dept. Opposed

The N. E. T. & T. Co. asked for a re-location in Edson street, and John W. Kernan, superintendent of parks, appeared as a remonstrant. He said the pole would bring the wires too near a maple tree that had been standing for 20 years.

A Mr. MacKenzie favored the re-location asked for inasmuch as the pole in its present position interferes with his driveway.

He pays a big tax, he said, on property there and the pole in its present location is very much in the way. The matter was referred to Commissioners Donnelly and Cummings.

Another Pole Location

The Bay State Street Railway Co. asked for a pole location in Lawrence street near the Wamesit canal, for the purpose of making the changes necessary in connection with the widening of the street and bridge at that point. The petition was referred to Commissioners Donnelly and Cummings.

Other petitions of a minor nature were properly referred.

Object to Hospital

A petition, carrying a long line of signatures, and objecting to a contagious disease hospital in Pawtucketville on the site recommended by the state board of health in Seventh avenue, between Mt. Hope and Mt. Grove streets, was read by the mayor.

Commissioner Cummings moved that a hearing on the petition be given next Tuesday evening. Mr. Brown said he would second the motion but for the fact that he was opposed to a hospital in Pawtucketville.

"Is this the site recommended by the mayor?" he asked.

"No; by the state board of health," replied Mr. Cummings.

Mr. Brown then seconded the motion.

Mr. Cummings said a great many people had told him that residents of Pawtucketville would favor a hospital there and he wanted a hearing in the matter to ascertain the sentiment of the people in that district.

It was voted to have a hearing next Tuesday evening at 7.30.

The following is a copy of the petition:

We, the undersigned citizens of Pawtucketville respectfully object to the locating of a contagious hospital on the land on or near Mt. Hope street and Seventh avenue in said Pawtucketville and your petitioners as in duty bound will ever pray.

(Signed):

Albert E. Silcox, Mrs. H. Walker, Herbert E. Walker, Thomas Buey, Mrs. Mary Buey, Patrick Sheehan, Mrs. P. Sheehan, John H. Sheehan, Mrs. G. H. McNabb, Mrs. M. A. Morse, Patrick Rourke, 27 Dunfey street; Mrs. Margaret Rourke, 27 Dunfey street; T. J. Sagrue, 25 Dunfey street; Mrs. M. E. Sagrue, 25 Dunfey street; Mrs. Cudmore, 26 Dunfey street; Mrs. Mary Balls, 24 Robert street; Mrs. Mary Harrington, 22 Dunfey street; T. J. Sagrue, 25 Dunfey ert street; C. H. Snowman, 9 Mt. Grove street; George E. Enwright, 40 Roberts street; Mr. and Mrs. Daniel Taylor, 46 Roberts street; Joseph and Laura Toupin; Mrs. Delphine Clonette, 256 Mt. Hope street; Michael E. Carey, 14 Dunfey street; John Monahan, 10 Dunfey street; Mrs. Hermon Bachmann, 4 Dunfey street; H. H. Bachmann, 4 Dunfey street; Thos. J. Riley; H. M. Bellamy, 28 Dunfey street; Mrs. C. F. Rourk, 32 Fifth avenue; Mrs. Mary Vining, 27 Eighth avenue; Thomas Hoyle, 193 Avon street; Margaret Hoyle, 193 Avon street; John Lyons, 13 Seventh avenue; Mrs. Mary H. Lyons, 122 Seventh avenue; Irvin L. Sawyer, 126 Seventh avenue; Mr. and Mrs. Dougal Robertson, 163 Avon street; Elizabeth McDonald, 169 Avon street; Harold Price, 170 Crawford street; Mrs. Harold Price, 170 Crawford street; Fred Kelly, 162 Avon street; Mrs. F. F. Kelly, 162 Avon street; Charles N. McQuillan, 162 Avon street; Harry F. Kelly, 162 Avon street; Mrs. Charles McQuillan and Peter F. Kelly, 162 Avon street; Joseph Chouinard; Irene Dunfey, No. 140 Avon street; Mrs. Lizzie F. Dunfey, 140 Avon street; Thomas F. Dunfey, 140 Avon street; Everett O'Brien, 242 Mt. Hope street; Mrs. E. O'Brien, Mrs. Mary A. Winn, 231 Mt. Hope street; Frank Winn; Edward J. Tierney, 235 Mt. Hope street; Mary F. Andrews, 212 Mt. Hope street; Nora Devine, 208 Mt. Hope street; Annie Moran, 208 Mt. Hope street; John J. McDonald, 206 Mt. Hope street; Mrs. John J. McDonald, 206 Mt. Hope street; William Mulgrave, 206 Mt. Hope street; Mrs. William Mulgrave, 206 Mt. Hope street.

Egan Heirs Object

The Lowell Electric Light Corp. petitioned for permission to erect one pole on Gorham street, between Auburn and Walnut streets, and the petition was objected to by the heirs of Thos. Egan, who addressed the following to the municipal council:

3 Auburn street, Lowell, Mass.,
Nov. 24, 1913.

To to Municipal Council, Lowell, Mass.

Gentlemen:

On Nov. 16th, we received a notice from the city clerk, stating, that on petition of the Lowell Electric Light Corp. for a permit to erect one pole with wires on it in Gorham street between Auburn street and Walnut street, a hearing would be held Nov. 25.

After seeing the plan with the city clerk, which shows that what they ask for has already been granted inasmuch as the pole was erected before the city clerk sent out the notice, we object to that pole being erected without the petitioners complying with the necessary requirements. What assurance have we that other public service corporations will not erect more poles in the same manner? There are now two wooden poles in front of our premises, the Bay State Street Railway pole and the electric light pole.

Gorham street at this point may be called a busy part of our city with much traffic over the sidewalks at a point a little farther up opposite Madison street, the walks are narrow and every pole placed there makes them still narrower. With the improvements in the street and the relaying of the walks from Elm to Central street with the best kind of paving, the public service and public utilities have about 20 wooden poles. To my mind this is not carrying their share of the load. It is not in harmony with the work being done by the city. I think it would be better for all, if most of the wires of the different companies were underground.

Respectfully yours,
Heirs of Thomas Egan.
By J. F. E.

At 12 o'clock the council adjourned to meet Tuesday morning at 10 o'clock.

Climbers, Wed. eve., Lincoln hall.

STRIKE BREAKERS HERE

It is reported that many of the strike breakers who have journeyed from other states to this city to secure firemen's licenses have been unable to pass the examination and after visiting Lawrence have gone back to their home towns. It was stated today at the office of the state inspector of boilers in the Central block that nearly 100 men have applied for licenses during the past few days and although some have been successful many had little or no knowledge of boilers.

Three men have been engaged in the work of examining and of those who have tried for a license about twenty-five have received their papers and have gone to Lawrence to report for work. Besides the number from other states many applicants have come from the suburbs of Boston and some have not had any experience with boilers while others have been unable to read enough to answer the questions on the application blanks. The inspectors made short work of a lot of them.

MATRIMONIAL

Mr. Jean Larocque and Miss Blanche Aurore Jacques were married yesterday afternoon, the ceremony being performed at St. Joseph's rectory at 4.30 o'clock by Rev. Abite Amyot, O. M. I. The witnesses were Arthur Loranger and Miss Yvonne Jacques. After the ceremony the happy couple left on a brief honeymoon trip.

LOOKED LIKE HIM

Tourist Arriving in Boston is Mistaken for "Affinity" Earle

BOSTON, Nov. 25.—When the steamer Canopic of the White Star line arrived in port yesterday from Mediterranean points, Mr. and Mrs. Howard N. Clugston of Los Angeles, Cal., were thrown into a turmoil of embarrassment on account of Mr. Clugston's remarkable resemblance in features to the much sought "Affinity" Earl, who, with his newest soulmate, is expected to land in a day or two at New York or Boston.

Had Earle's beard been trimmed close in Vandyke style, and had his hair grown thin, he could not have looked more like Mr. Clugston than Mr. Clugston looked like him on the Canopic yesterday. Reporters and newspaper photographers swarmed about the Los Angeles couple, and question after question in rapid fire order was flung at them. They had come from Florence, where Mr. Clugston studied in the Gordon Craig school of acting there. Just prior to that, passengers said he had come from France, being known as an artist most of the time. There was no little boy, however, and after exhaustive interviewing, Mr. and Mrs. Clugston were allowed to go free, for his son, whom he kidnapped, is supposed to be with Earle.

Thanksgiving pop corn, Boyle Bros.

LOWELL MEN ATTEND

INITIATION OF CANDIDATES INTO THE MYSTIC NOBLES OF GRANADA AT BOSTON

A big Lowell delegation of members and candidates for admission into the Mystic Nobles of Granada attended the initiation of nearly 400 candidates into the order at Horticultural hall Sunday afternoon. The reception of such a large number of new members at one time, a rare occurrence in fraternal society circles, was made the occasion of one of the biggest meetings that Abdullah Saravan, the Boston branch of the organization under whose auspices the degree was conducted, has ever held.

While the major portion of the candidates were members of the Boston branch of the order, several sections of New England sent aspirants for degree honors, and in some cases those taken in will form the nucleus for new branches of the organization. Lynn, Manchester, N. H.; Keene, Bangor, Lewiston, Belfast and Portland, Me., as well as Lowell and Providence, sent not only candidates but in several cases good-sized delegations of members to witness the degree work.

The banquet which followed was presided over by Grand Monarch Chas. J. F. McCue, and a concert was given.

Among the prominent members of the order present were Congressman James M. Curley, Mayor Joseph H. Gainer of Providence, R. I. while Mayor James E. O'Donnell and Commissioner James E. Donnelly of this city were initiated with the order together with twenty other well known young men of this city.

The local arrangements were in charge of Grand Monarch Walter H. Hickey, who since assuming the position of head of the local caravan has infused much enthusiasm into it with the result that this branch bids fair to rival other promising caravans of the order in these parts. Mr. Hickey has been ably assisted in arranging the details by Mr. John F. Connors, secretary-treasurer of the order. The Lowell men, about fifty in all, left on special cars attached to the 12.10 train arriving in Boston about 1.20. The banquet served at the conclusion of the degree work was the omst elaborate of its kind ever served in Boston.

Those from Lowell on whom the rank of noble was conferred are as follows:

Hon. Jas. E. O'Donnell, John L. McDonough, James E. Donnelly, William J. Collins, William O'Brien, John C. Sayers, Charles T. McKenzie, Benjamin J. Maloney, Esq., C. E. McCarthy, Jr., F. R. Groves, James H. Farrell, Thomas F. Quealy, James J. Malloy, Joseph T. McGarvey, C. Joseph Hart, M. E. Adams, George M. Harrigan, Richard O'Brien, William C. Harrington, A. C. Jean, Charles R. Griffin and Humphrey Coffey.

Hear Miner's xylophones, Wed., Asso.

THE RECOUNT IS OVER

AND NO IMPORTANT CHANGE WAS MADE—MR. MURPHY GAINS ELEVEN AND DR. MIGNAULT LOSES FIVE

The recount at city hall yesterday of the mayoralty vote cast at the primaries did not bring about any important change in results. The recount was petitioned for by friends of Dr. Mignault who stood 95 votes behind Dennis J. Murphy and the recount but served to make stronger Mr. Murphy's position as he increased his lead over the doctor by eleven votes. Dr. Mignault dropped five votes. Mayor O'Donnell gained one and Mr. McKinley gained one. Dr. McCarty gained two, and Mr. Lawrence and Mr. Osgood lost one each. Blanks lost five. The changes were very slight, as it had been expected they would be. The work of the counters had been exceptionally good.

BULLET PIERCED BRAIN

HAVERHILL MAN KILLS HIMSELF RATHER THAN LIVE AND BE DISFIGURED BY A CANCER

HAVERHILL, Nov. 25.—Placing his rifle between his knees, with the muzzle resting under his chin, Francellas B. Sanborn pulled the trigger and died, the bullet piercing his brain. He killed himself rather than live and be disfigured by a cancer that was eating his mouth away. As he is the last of a well known family, and has no relatives, the Knights of Pythias of Hampstead will bury him. He was once a wealthy lumber merchant.

Thanksgiving pop corn, Boyle Bros.

DIES FROM COLD

Young Woman Commits Suicide by Jumping Into Lake Winnisquam

LACONIA, N. H., Nov. 25.—After being prevented in several attempts to commit suicide, Edith M. Jellis finally eluded watchers yesterday and threw herself into the icy waters of Lake Winnisquam before the eyes of a man who was following her on account of her peculiar actions. She was quickly rescued, but died from cold and exposure shortly afterward.

Miss Jellis is the daughter of Samuel Jellis of 301 Chestnut street, Manchester, N. H., and has been a student at the State Normal school at Plymouth, N. H. She had not been feeling well and yesterday left Plymouth for home.

On the train a friend asked Conductor W. E. Keniston to watch her as she had been acting in a peculiar manner. At Laconia she left the train, but the train crew, knowing her destination was Manchester, followed her and placed her in the car again.

At Winnisquam station she left the train again and was not noticed until just as the train started. The conductor hurriedly called to Freeman Gilman to follow her. He did so, and when about half a mile down the state road he saw her place her suit case in a farmyard, and throw herself into the waters of Lake Winnisquam.

Mr. Gilman hastened to the rescue, but she was too far from shore to be reached, and before he could find a boat she had been in the water some time and she died shortly after being drawn to shore.

While the rescuers were working over her, Dr. H. C. Wells of Laconia passed in his auto. She was placed in the car and rushed to the Laconia hospital, where physicians worked over her for hours trying to bring life back, but without success.

Nervous breakdown, caused by overstudy, is assigned as a cause for the suicide by friends of the young woman.

Thanksgiving refined cider, Boyle Bros.

15 FIRE AUTOS

Boston Dept. Has the Barret Idea of Eliminating "Old Dobbin"

BOSTON, Nov. 25.—The old way for the superior officers of the Boston fire department to get to fires, in horse-drawn vehicles, will soon be a thing of the past, as a result of the purchase of 15 autos cars for this department by the city. This purchase includes the entire appropriation recently made by the city council and recommended by the mayor and Fire Commissioner Cole, and the chiefs who in the past have gone to fires behind faithful "Old Dobbin" will in the future travel in the newer and quicker way. The purchase will completely equip the department's superior officers, the repair shop, fire alarm branch and the veterinary hospital and do away with horses for the chief officers. The purchase includes 12 roadsters and three touring cars.

Manhattan orch., Lincoln, Wed. eve.

FUNERAL NOTICE

McCOY—The funeral of Joseph McCoy will take place from the home of his daughter, Mrs. Martin Hearar, 574 Central street, Thursday morning at 8.30. Funeral mass at St. Peter's church at 9 o'clock. Funeral in charge of J. F. Rogers.

CASE SETTLED

The case of Small vs. Boston and Maine railroad was settled shortly after noon by agreement of attorneys and parties.

KILLED BY AUTO

10 Year Old Boy Stepped in Front of Car and Was Run Over

BOSTON, Nov. 25.—William Burke, 10 years old, of 168 Cedar street, Roxbury, was struck by an automobile while crossing Columbus avenue, opposite No. 1400, about 3 p. m. last night, sustaining injuries from which he died an hour later at the City hospital.

The automobile is owned by Mrs. Eva Goppner of 187 Lamartine street, Jamaica Plain, and was operated by Conrade Schwartz of 99 Boylston street, Jamaica Plain.

According to witnesses, the Burke boy crossed the street and after he had reached the sidewalk turned around and stepped out into the street again directly in the path of the automobile. They say the driver endeavored to stop the car. The boy was knocked down, and the heavy touring car passed directly over his chest.

The driver stopped, picked up the boy in his arms, and carried him into a nearby drug store. The police ambulance was summoned and the boy was taken to the City hospital where he was found to have sustained a fractured skull and internal injuries.

His widowed mother, Mrs. Mary T. Burke, was notified and within a few minutes of her arrival at the hospital the boy died.

The driver was placed under arrest and will be arraigned in the Roxbury court on the charge of manslaughter.

TOWN TREASURER MISSING

ROWE, Nov. 25.—Bradley C. Newell, town clerk and treasurer of Rowe, is missing. He went to Maine on a hunting trip early in October and has not returned, though he expected early this month. He has not been heard from since soon after his departure.

THE LOWELL SUN

JOHN H. HARRINGTON, Proprietor
SUN BUILDING, MERRIMACK SQUARE, LOWELL, MASS.
Member of the Associated Press
THREE DOLLARS PER YEAR. TWENTY-FIVE CENTS PER MONTH

TRUST QUESTION NEXT

With the solution of the currency revision problem which will in all probability be settled early in the regular session, the administration will attack the trust question which has held the centre of the stage during the last two administrations more or less spasmodically and with little success. Though the president has given no indication as yet of a detailed or definite policy, his past utterances leave no ground for doubt that his attack on monopoly which aims at the restraint of trade will be fully as thorough as has the program he laid out for the tariff revision and currency reform.

An indication of the scientific plan to be followed in this trust investigation is given in a recent speech on the subject, delivered at Atlantic city before the national hardware association, by commissioner of corporations, Joseph E. Davies. In this speech the commissioner announced that "a scientific investigation of the economic conditions in the industrial world would be undertaken by the bureau of corporations of the department of commerce." The aim of the president seems to be to make a general rather than a specific investigation, and it seems to be the wiser plan, for trust investigations in the past were mostly concerned with individual cases that dragged on for years and left matters unchanged even after federal condemnation. When the connection between the trust problems and industry in general shall have been fully investigated it will then be time to deal with specific cases that seem to indicate defiance or evasion of the anti-trust laws.

An article on this subject in the current number of W. J. Bryan's Commoner says:

"The scope of the investigation proposed by Commissioner Davies is not limited to separate investigations of specific trusts as undertaken in the past, but covers the whole field of industrial combinations in their relations to the economic problems of the present day. The information secured by this investigation will have a wide influence in shaping the trend of all future trust legislation, and the solution of the problems arising from present industrial conditions is the next great question to be dealt with by congress."

An editorial signed by Mr. Bryan in the same issue of the Commoner covers the general aim of the imminent anti-trust legislation, and credits to the democratic party the courage that aims at the destruction of private monopoly. He attributes the failure of the other parties in dealing with it to the fact that too many of their leaders were identified with the interests which they were apparently aiming to restrict. Following is an extract from the article in which his views are clearly set forth:

"The democratic party is the only party that ever dared to lay the axe at the root of the tree and attack the principle of private monopoly. Both the republican party and the progressive republicans have dealt timidly with the trust question; both of these parties have had prominent representatives of the trusts among their leaders. The democratic party is able to deal with the subject from the standpoint of the people, and it will stand behind the president in his effort to secure legislation that will make a private monopoly impossible."

GOOD SUGGESTION FOR BANKS

A week ago the Five Cents Savings bank of Lynn had an experience which should be a warning for all savings banks and an incentive to offset the possibility of its repetition. A depositor of foreign descent called to draw out his savings and was told that before he could get his money he would have to be identified. Not understanding what was said clearly and realizing that there was something which would prevent his getting money which the bank was holding back without apparent reason, he lost no time in spreading the news throughout the colony in which he lived, with the result that there was almost a complete run on the institution. Were it not for its sound condition and the timely offers of assistance from other banks the effect might have been serious. It is more than probable that the scare in this foreign section of Lynn was aided not a little by knowledge of the embarrassment of so many foreigners in the closing of the Traders bank of this city.

Commenting editorially on the Lynn incident the Telegram of that city makes an excellent suggestion and one that, if followed, might prevent the repetition of the recent occurrence. In all the factories of Lynn, Lowell and the other mill cities where foreigners are employed extensively, there are signs, printed in different languages, which explain the wages, working hours, etc., to the members of the various nationalities. The Lynn Telegram suggests that each bank there "on opening an account of a new depositor, ascertain his nationality and give him a list of rules printed in his own tongue which will fully explain the conditions under which the money is deposited and under which it may be withdrawn."

It is to be feared that to very many besides the foreign-born depositors of our cities, a bank is merely a place where money is stored at interest and drawn out when needed. There is the greatest general ignorance about its functions and the laws under which it is conducted. The cold formal air of some banks does not tend to remove this ignorance, and the suggestion of the Lynn paper might be adopted with advantage—not only to the depositors but to the banks.

SHOULD BE PRISON SENTENCE

Any autoist found guilty of driving a machine while under the influence of liquor should be given a jail sentence; a fine in such a case does absolutely no good and the punishment does not prevent a repetition. The man who drives an automobile, and there are many such, is of the type to whom the paying of fines is a common occurrence, and he will not regard it as any greater disgrace than the payment of a dollar tip to the waiter at the end of an evening's roystering. If sentenced to jail for even a short period he would have a chance to reflect on the seriousness of driving an auto recklessly through public streets and highways while irresponsible because of intoxication. After the jail sentence, too, he is not so liable to repeat the offence as if he were merely fined for his folly.

This view of the matter is apparently the one held by the municipal court judge in Worcester who recently sentenced an autoist found guilty of driving a machine while intoxicated, to two months in jail. If some should think this sentence severe, let them consider that the gap between a jail sentence of a month or two for driving while intoxicated, and a jail sentence of five or ten years for manslaughter is very slight. The two months' sentence for the former offence may be the means of preventing the latter.

GOVERNMENT OWNERSHIP

Practically all who advocate government ownership of railroads do so while regarding it as a necessary evil, but nevertheless the trend of the times is towards it. As great an authority as Charles S. Mellen has predicted it, not voicing his preference, and the same is true of President Rae of the Pennsylvania who issues a warning concerning the ultimate effect of the legislation being universally adopted here regarding the roads. The trouble seems to be that the legislative bodies cannot see a point at which federal or state regulation should end but go on proposing new restrictions for all things that seem in need of regulation. It is to be remembered that there are still some private rights vested in the management of the roads but they are gradually becoming overshadowed by such a degree of public supervision, that we may have government control in fact before we have it in name. Possibly the result will be for good, but it is worth pausing to ask ourselves if there is no other way out of the difficulty. To get government ownership forced upon us by a lot of insolvent railroad concerns would be a responsibility wholly unexpected.

SWEET CHARITY

Following closely on the success of the great charity ball comes the story of the "Donation day" of St. Peter's orphanage on Stevens street. That both affairs were successful speaks well for the good disposition of the people of Lowell in all that concerns charity. The season is at hand when those who bear the burden of want will feel most keenly the pangs of hunger and cold, and it is to be hoped that the charity publicly shown is an indication of a spirit that will prompt many unostentatious deeds of a like nature during the winter and particularly around the Thanksgiving time.

AGAINST THE CONSTITUTION

The church pulpit that is made a propaganda for socialism must be classed with the revolutionary forces that are working against the constitution of this republic.

AUTO FELL 30 FT.; 2 HURT

Car That Plunged Over Bridge Was Struck by Train Causing Gasoline to Explode

SPRINGFIELD, Nov. 25.—A spectacular automobile wreck with a miraculous escape from fatality, happened last evening at Redhouse crossing, between Springfield and Indian Orchard, where the highway passes over the Boston & Albany railroad tracks. Paul H. Lathrop, son of former Mayor Edward H. Lathrop, was driving a high-powered car toward the city and the automobile crashed through the side of the bridge, falling to the railroad tracks, 30 feet below. Lathrop and a woman companion, the only occupants of the car, were thrown out and stunned. As they lay between the eastbound and westbound tracks, the 9.15 train out of Springfield for Boston came along and struck the automobile. The gasoline was set on fire in the crash and the Springfield fire department was called out to put out the blaze. The cowcatcher of the locomotive carried the engine of the automobile 300 yards down the track. The locomotive was damaged, being delayed about 45 minutes. The victims of the accident were not struck either by the train or the debris, but were badly injured by the fall. Lathrop's head was seriously hurt and the woman, has a broken thigh and other severe injuries. Both are expected to recover. They are at Hampden hospital in this city.

ACQUIT 31 POLICEMEN

Indianapolis Mayor Says Men do Right in Refusing to Ride on Cars to Protect Strikebreakers

INDIANAPOLIS, Ind., Nov. 25.—Superintendent of Police Martin E. Hyland, and William E. Davis, president of the board of safety, resigned yesterday when 31 policemen charged with insubordination were acquitted by the board of safety. Both resignations were accepted by Mayor Shank. The patrolmen were alleged to have refused to ride on street cars during the strike of the street railway employes here a few weeks ago.

Captain George V. Coffin was appointed superintendent of police, but refused to accept the position, saying that when the administration changes on January 1, 1914, he would have to resign. This would reduce him to the ranks as a patrolman.

By remaining as a captain the change in the city administration will not affect his rank.

After Coffin's refusal to become superintendent, Mayor Shank announced that he would name as chief of police the men selected by Mayor-elect Bell, if Mr. Bell would say whom he intends to appoint when he assumes charge of the administration. Mr. Bell has not replied to the offer.

At the trial of the patrolmen the men testified that Superintendent Hyland had countermanded orders to ride upon the street cars during the strike, had called for volunteers and that none of the men would willingly do such duty to protect strikebreakers. All the officers declared, however, that they would have ridden on the cars to protect citizens.

After the policemen had been acquitted, Mayor Shank addressed them and said that he did not blame them for refusing to ride on the street cars to protect strikebreakers. He declared if the threatened teamsters' strike is called he did not wish the patrolmen to ride upon the wagons to protect strikebreakers.

THOUGHT AUTO WAS BURNING

A young man who saw considerable smoke pouring from an automobile that was stopped in front of the Wamesit bank on Middlesex street this morning rushed to the fire alarm box at the corner of Middlesex and Thorndike streets and sent in an alarm, but he later learned that the chauffeur had left his engine going on account of the cold weather and that no fire was in progress. The fire apparatus quickly responded and when told the cause of the alarm returned immediately.

WOMAN SUFFERED TEN YEARS

From Nervousness Caused by Female Ills—Restored to Health by Lydia E. Pinkham's Vegetable Compound.

Auburn, N. Y.—"I suffered from nervousness for ten years, and had such organic pains that sometimes I would lie in bed four days at a time, could not eat or sleep and did not want anyone to talk to me or bother me at all. Sometimes I would suffer for seven hours at a time. Different doctors did the best they could for me until four months ago I began giving Lydia E. Pinkham's Vegetable Compound a trial and now I am in good health."—Mrs. WILLIAM H. GILL, 15 Pleasant Street, Auburn, New York.

"Doctor's Daughter Took It."

St. Cloud, Minn.—"I was so run down by overwork and worry that I could not stand it to have my children talk aloud or walk heavy on the floor. One of my friends said, 'Try Lydia E. Pinkham's Vegetable Compound, for I know a doctor's daughter here in town who takes it and she would not take it if it were not good.'

"I sent for the Compound at once and kept on taking it until I was all right."—Mrs BERTHA M. QUICKSTADT, 727 5th Avenue, S., St. Cloud, Minn.

Lydia E. Pinkham's Vegetable Compound may be relied upon as the most efficient remedy for female ills. Why don't you try it?

VERDICT OF $480

Jas. A. O'Connor Wins Suit Against the Fifield Estate

A verdict of $480 for the plaintiff was returned in the case of James A. O'Connor vs. Amos F. Hill and Dora A. Chase, administrators of the will of the late George W. Fifield, at superior court this morning. The plaintiff claimed that the defendants' testator owed him the sum of $480 for labor performed at the Fifield Machine company in the year 1912. John J. and William A. Hogan for the plaintiff and Tyler and Young for the defense.

The next case called was that of Albert A. Small, a deaf mute, against the Boston and Maine railroad. The ad damnum is $20,000. H. L. Baker of Boston appeared for the plaintiff and Trull and Wier for the defense.

Mr. Small, who is a resident of Weston, claims that while a passenger on the railroad in the exercise of due care he was caused great bodily injury and suffered bodily harm and mental anguish and was put to a great expense. On a second count he says that while rightfully upon the premises of a station at Weston a train was carelessly operated and he was seriously injured and is now unable to perform any labor.

The plaintiff testified through an interpreter.

Divorce Cases

A divorce decree nisi was granted to Edgar L. Mevis at the jury-waived session of superior court this morning for desertion. Mr. Mevis was also given the custody of a 10-year-old boy. Judge Pratt stated that the mother of the child, Margaret Mevis, must visit the boy at least once a week and he also gave her the right to take the child out on condition that she return him to his father's home the same day.

TAKEN FROM BED

Haverhill Intruder Tried to Kidnap 11 Year Old Girl Last Night

HAVERHILL, Nov. 24.—Police are guarding the home of Antonio Buccini at 187 River street, from which an unknown man early yesterday morning tried to steal Buccini's 11-year-old daughter Annie from the bed in which she slept with her sisters.

Nothing like this attempted theft of a child from her own home while her parents were asleep has so stirred the Italian colony for years. Women and children are keeping close indoors, and boys and men pause as they pass by the Buccini home and gaze curiously at the bluecoated sentries.

Annie Buccini sleeps in a room on the first floor of the house. Early yesterday morning she was awakened by being lifted from bed. In the gloom she made out that she was in the arms of a strange man.

With a scream of terror she began to fight, and the noise awoke her two sisters, who added their voices to the din. Panic-stricken, the intruder dropped the child and dove head first through the window.

When the police, summoned by the hysterical family, reached the scene, the only trace they could find of the would-be kidnapper was a cloth cap which he had dropped on the floor of the room. The vicinity of the house was carefully searched, but no clew to his identity could be found.

Buccini could only explain the attempt by the supposition that he had offended some of his neighbors, and they chose this method of revenge. Fearful of a repetition of the attempt, he applied last night for a police guard, which was furnished.

TRAINER FOR OLYMPIC TEAM

NEW YORK, Nov. 25.—The appointment of Al Copeland of New York as trainer in track and field events of the Austrian team in the next Olympic meet, announced in a despatch from Vienna last night, has not been officially made, according to Dr. Otto Herschmann, president of the Austrian Olympic committee, who is in this city. Dr. Herschmann said the matter would not be decided until he had reported back to the Austrian committee.

TEWKSBURY

A retreat for the Catholics of Tewksbury will be given during the last three days of this week at the novitiate by Rev. John M. O'Brien, O. M. I. The retreat will start on Wednesday evening and on Thursday, Friday and Saturday, there will be masses and instructions at half-past eight in the morning and each evening, services at half-past seven. All are welcome.

There will be Thanksgiving services in the Centre church on Thursday morning at half-past nine o'clock.

SOCIAL AND FRATERNAL

The regular meeting of Division 8, A. O. H., was held last night in A. O. H. hall with a large number of members present. Considerable routine business was transacted and three applications for membership were read. The members of the division are jubilant over the appointment of Rt. Rev. William O'Brien, P. R., of St. Patrick's church as chaplain.

Stationary Firemen, 14

The members of local 14, International Brotherhood of Stationary Firemen met in their rooms on Middle street Sunday afternoon and appointed a committee to look out for the interests of the striking firemen in Lawrence. A meeting of the local will be held in the near future to take action regarding the demand for an eight-hour day. Five candidates were initiated at the meeting which was presided over by President John Hendricks.

Loyal Integrity Lodge

At the meeting of Integrity lodge held last night in Elks hall degrees were conferred upon a large number of members. The members then journeyed to the banquet hall, where an oyster supper was served. The staff association of the lodge held a meeting Sunday afternoon and after the business meeting was over an excellent musical program was furnished.

CHANCES GOOD FOR WIN

Lowell High Has Better Record Than Lawrence—Everything is Ready for Big Game of Season

All arrangements have been completed for the big football contest between Lowell high and Lawrence high at Lawrence on Thanksgiving day morning and nothing remains to make the game the biggest of the season for either team but a good day.

Lawrence has always been Lowell's championship contest, but until this year Haverhill has been considered as the greatest rival which the Lawrence boys carried on their schedule.

Lowell, although not as strong as in some years past, ought to win the game as the Lawrence team has not shown any power when opposed to first division teams this season. The Lawrence backline is only fair and the front line is far from the stone wall type.

The high schools of the two cities have played 12 games to date and Lowell has won but four of them. Lawrence has won five contests and three of them have resulted in a tie. Following is the list of games played between 1898 and 1913:

1898—Lawrence 33, Lowell 5.
1899—No game.
1900—Lawrence 11, Lowell 0.
1901—Lawrence 0, Lowell 0.
1902—Lowell 6, Lawrence 5.
1903—No game.
1904—Lawrence 12, Lowell 0.
1905*—Lawrence 12, Lowell 0.
1905*—Lowell 11, Lawrence 0.
1906—Lowell 5, Lawrence 0.
1907—Lowell 5, Lawrence 0.
1908—Lawrence 6, Lowell 0.
1909—Lawrence 5, Lowell 0.
1910—No game.
1911—No game.
1912—Lowell 6, Lawrence 0.

*Two games played in 1905.

Again, on the strength of this season's record the local boys appear to have it on their opponents. Lowell high has won five games and lost but four while the Lawrence team has won five and lost the same number of contests. The records of the two teams for the season are as follows:

LAWRENCE HIGH

Lawrence 0, Malden 6.
Lawrence 0, Salem 20.
Lawrence 0, Somerville 12.
Lawrence 0, Manchester 7.
Lawrence 26, Nashua 0.
Lawrence 7, Wellesley 0.
Lawrence 34, Leominster 0.
Lawrence 3, Commerce 7.
Lawrence 39, Gloucester 0.
Lawrence 25, Newburyport 7.
Lawrence 134, Opponents 59.

LOWELL HIGH

Lowell 12, Nashua 0.
Lowell 0, Rindge 6.
Lowell 7, Lawrence Academy 0.
Lowell 27, Worcester High 7.
Lowell 0, Malden 2.
Lowell 34, Arlington 0.
Lowell 28, Nashua 0.
Lowell 0, Manchester 15.
Lowell 7, Haverhill 54.
Lowell 115, Opponents 84.

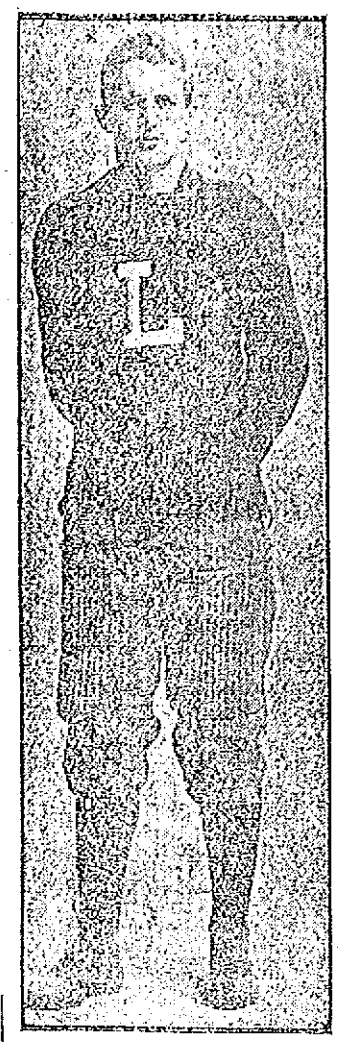

CAPTAIN ERNEST PERRY
Of Lawrence High Eleven

BOTH ARE READY

St. John's Prep and Haverhill in Fine Shape for Championship Game

On Thanksgiving day St. John's preparatory college football team will go to Haverhill to play Haverhill high school in its annual game. St. John's team has been undefeated thus far this season and has been scored upon once this year. Haverhill also has been undefeated and as this is the last match of the season for both teams it will also decide the championship of Essex county and of the state.

Another feature of the game will be the officials who will have charge; for these men have been famous on the gridiron. "Tad" Jones, the famous Yale quarterback and present Exeter academy coach will referee. Harry Cahill, a star half-back of Holy Cross and Worcester Academy's coach for the last two years will be umpire. Tom Keady, the old Dartmouth player and present Lehigh university coach, will be head linesman. A special train has been hired by the authorities of St. John's which will convey the students and those who wish to take this train for the game. The train will leave Lynn at 7.50, Salem at 8, Peabody at 8.08, Danvers at 8.15, arriving at Haverhill at 8.42.

St. John's Record

St. John's vs. Nashua 26-0
St. John's vs. Lowell Textile.....7-0
St. John's vs. Medford 7-6
St. John's vs. Mass. Tech. '17.....20-0
St. John's vs. Boston College.....19-0
St. John's vs. Salem 20-0
St. John's vs. Winthrop 21-0

Haverhill's Record

Haverhill vs. Salem Normal....35-0
Haverhill vs. Manchester 13-0
Haverhill vs. Everett 0-0
Haverhill vs. Tilton Seminary...28-0
Haverhill vs. Peverly 28-0
Haverhill vs. Lowell Textile 14-0
Haverhill vs. Newburyport 51-0
Haverhill vs. Rindge Manual 37-0
Haverhill vs. Lowell High 54-7

CO. G LOST GAME

Defeated by the Milford Team Last Night at the Armory

In one of the fastest games of basketball seen at the armory for a long time, Company G went down to defeat last night before the Co. M team of Milford, Mass., by the score of 25 to 14. The regular scheduled game between Companies C and M of the local armory was also played off and was won by C. The score in this contest was: C 22, M 14.

A few weeks ago the Milford quintet defeated Co. G by a very close score and local followers of the sport hoped to see the tables reversed last night. The visitors were too strong, however, and led all the way.

Crockett was the individual star for the Milford team. He got four baskets from the floor and played a nice passing game. McGookin at left forward for the G team led his teammates with three baskets. Capt. Lynch at centre played his usual consistent game.

In the tournament game between C and M Brennan of the losers made no less than four baskets, scoring eight of his team's 14 points. Hurley caged three baskets for C.

Company M showed themselves superior to their opponents when it came to shooting, winning the range contest by a score of 313 to 289. Kirk showed the best score of 73.

Company C again came to the front when the balls and pins began to fly. The C rollers won the last two strings and took the match by 20 pins. Stack was high man with 260. The summaries for the various matches are as follows:

G. SIXTH	M. SIXTH
Ganley, Keeler rf	lb McGinnis
McGookin lf	rb Allison
Lynch c	c Crockett
St. Peter rf	lf Bethel
Gibson lb	rf McClellan

Score: M 25, G 14. Fouls, M 12, G 21. Baskets: Crockett 4, McGookin 2, Bethel 2, McClellan 2, Allison, St. Peter, Ganley. Referee, Wilson, Y. M. C. A. Timers, Sergt. Cashin, Sergt. Mather. Scorers, Lieut. Crockett, headquarters, Sixth; Sergt Major Crowell, headquarters, Sixth.

M. NINTH	C. SIXTH
Moran lb	rf Hurley
McDermott rb	lf Wier
Brennan c	c Brick
Mangan lf	rb Powers
Sullivan rf	lb Hanson

Score: M 14, C 22. Fouls, M 24, C 18. Baskets: Brennan 4, Hurley 3, Brick 2, Wier, Powers. Referee, Wilson, Y. M. C. A. Timers, Capt. Patten, Sergt. Cooney. Scorer, Crowell.

Shooting

COMPANY M

Cook Kirk	73
Musician Callahan	65
Sergt. Collins	46
Sergt. Coleman	67
Lieut. Christian	59
Total	313

COMPANY C

Musician Nault	50
Private Moir	67
Sergt. Boyle	53
Sergt. Benoit	57
Capt. Peterson	62
Totals	289

Lieut. T. W. Doyle, range officer.

Bowling

COMPANY M. NINTH

	1	2	3	Ttls
Grandchamp	69	80	89	238
Rourke	86	74	79	240
Chines	81	82	82	245
Kittredge	80	84	89	253
Sub.	80	79	80	239
Totals	406	399	419	1224

COMPANY C. SIXTH

	1	2	3	Ttls
McKenzie	68	86	80	234
Sullivan	81	79	83	243
Gregg	83	79	86	248
Stack	81	85	88	260
O'Brien	82	81	90	253
Totals	401	410	427	1244

The standing in the Armory league is now as follows:

	Won	Lost
Company G	18	6
Company K	18	6
Company C	8	16
Company M	4	20

Athletes and Athletics

The Haverhill High-St. John's Prep game on Thanksgiving Day morning will be some game. On previous records it looks like Haverhill but football comparisons by scores are very deceptive. Both teams have gone through their respective seasons without a defeat and touted as the state champions. Thursday's contest will eliminate one of them. A game with the winner and either Everett or Waltham High would draw an immense crowd.

The captains of the various teams will meet tonight and formally organize the Manufacturers Bowling league. Charlie Farrell has been the real organizer of the league and if the bowlers make a go of it he is the man who should be given the credit for its success.

Lawrence fans are looking forward to a great contest between the High school of that city and Lowell High when they meet Thursday morning in Lawrence. There is certain to be a crowd of at least 5,000 at the game and an even larger attendance may be present.

Lowell is confident of winning the contest but no more so than is Lawrence. The down river boys are basing their hopes for the game on the poor exhibition the local team gave against Haverhill. It is fortunate for Lawrence that Haverhill-Lawrence negotiations were severed this season.

Minds, the great fullback of the Quakers, will be back in the Penn lineup for the Cornell game on Thanksgiving Day. The Penn camp was in despair over the loss of their line-bucker who was laid up with a sprained shoulder. Minds' shoulder is still weak, but he will start the game at least.

Buck O'Brien, erstwhile twirler for the Red Sox, is at home in Brockton and is exercising his arm at the alleys this winter. O'Brien recently stuck up a total of 323 while bowling for the K. of C. in his village. If Buck can do as well comparatively, in the box next season he will be in fast company again.

Mamutoff, the Giant Russian wrestler, is looked upon by many as the only grappler who can consistently challenge Frank Gotch. The Russian is a monster in size and is very fast on his feet for a man of his bulk.

Billy Brooks will box Ping McGoey in McGregorville within a short time. Billy is up against a boy who has never been whipped and is looked upon as a wonder in that district. Any youngster of young Brooks' weight will have to show more than we have seen to stand a chance with him. He is a clever kid and packs a punch that will make them all sick. His brother, Joe (Gardner) will box the same night.

The bout between Mike Glover and Jack Britton in New York next Thursday is attracting considerable attention from the fans in the metropolis. Glover says that he will beat Britton and many of the Hub critics say that he has an even chance but it doesn't look that way from here. Britton, in condition, is too tough a scrapper for the South Boston lad.

Yesterday was Charlie Brickley's birthday and his teammates gave him a rousing reception in the rooms of Captain Storer. Brickley leaves Boston tonight for Philadelphia, where he will take in the Cornell-Penn. game on Thursday. The Harvard star will also attend the Army-Navy game at the Polo grounds next Saturday.

The announcement of Johnny Kilbane that he is no longer a featherweight does not cause much stir among the sporting fraternity. Kilbane has not made weight for the past two years for the reason that he couldn't. The featherweight champ. will find the lightweight division a trifle harder to stay up in that the feathers.

Leo Doherty of Lawrence is very anxious to state through this column that Albert Nebes, the local roller skate artist, has nothing on him when it comes to speed or endurance. He would like to skate the local boy, he states, over the five mile route for a purse of $100.

QUINTETS BUSY

Alleys Crowded Last Night—The Telephone Team Puts up 1479

All of the local alleys were busy last evening with match games, many of them being league contests. The Fairmounts took the Riversides into camp in their Concord league game on the Y. M. C. I. alleys, winning by the score of 1338 to 1271. Lemire was high man with 291.

Two games were rolled off in the Minor league last night. The Oregons easily defeated their opponents, the Bohemians, by the score of 1327 to 1279. Downey, with 281, was high man. In the other contest the Dodgers ran away from the Marathoners by 52 pins. Welch was high in this game with 275.

At the Y. M. C. A. alleys the Coosaukees had no difficulty in winning their game with the Sioux Five. 11 pins separating the two teams when the three strings had been finished. Keough of the winners rolled the high total.

The Massachusetts Cloth Room defeated the Cloth Room of the Boott mills last night by the score of 1298 to 1250. S. Campbell of the winners was high man.

The Telephone Co. Five defeated the White Ways last night in one of the best bowled games that was ever rolled in this city. The totals stood 1479 to 1437. McCarthy of the losers was high man with a total of 318 and Bernardi scored the high single of 117.

The scores of the games:

Y. M. C. A. LEAGUE

COOSAUKEES.

	1	2	3	T'tls
Flanagan	91	89	99	279
Tetley	96	83	82	261
Knight	74	101	79	254
Keough	96	78	104	278
Kirby	95	87	95	277
Totals	452	438	459	1349

SIOUX

	1	2	3	T'tls
Inglis	75	82	87	244
Scanlon	83	83	88	254
Gumb	82	79	79	240
Pead	97	93	86	276
C. Johnson	104	74	77	255
Totals	448	407	404	1259

MASS. VS. BOOTT

MASS. CLOTH ROOM.

	1	2	3	T'tls
S. Campbell	89	101	87	277
H. Normandie	78	76	81	235
J. Murphy	76	75	96	247
E. Bentley	96	80	87	263
E. Stewart	84	85	107	276
Totals	423	417	458	1298

BOOTT CLOTH ROOM

	1	2	3	T'tls
W. Desmond	77	81	100	258
A. Shields	88	70	92	250
T. Burke	78	79	81	238
F. Mulvey	75	82	72	229
J. Taylor	87	94	85	266
Totals	405	416	429	1250

T. & T. VS. WHITE WAYS

WHITE WAYS

	1	2	3	T'tls
McDonald	92	81	86	260
Hall	89	81	93	263
McCarthy	114	96	108	318
Devlin	105	95	106	306
Ferrin	102	97	88	287
Totals	503	453	481	1437

TELEPHONE CO

	1	2	3	T'tls
Mahan	91	89	139	319
Maloney	81	107	123	311
Kennedy	91	95	89	275
Sharkey	87	100	84	271
Bernardini	100	117	95	312
Totals	450	508	491	1479

CONCORD LEAGUE

FAIRMOUNTS

	1	2	3	T'tls
Lemire	96	103	97	296
Roscoe	82	79	98	259
Mulligan	98	81	89	268
Gillis	83	97	85	265
A. Doyle	87	83	80	250
Totals	446	443	449	1338

RIVERSIDES

	1	2	3	T'tls
Curtin	85	92	82	259
Finnegan	83	75	91	249
Wilkes	66	81	78	215
Williams	79	94	92	265
Martin	87	108	78	273
Totals	400	440	431	1271

MINOR LEAGUE

OREGONS

	1	2	3	T'tls
Feyler	75	83	103	261
Dow	75	107	76	258
Mullin	81	88	95	264
Downey	94	91	96	281
Greer	83	95	82	260
Totals	412	464	452	1327

BOHEMIANS

	1	2	3	T'tls
Cody	78	81	72	231
Ford	86	106	81	273
Kenney	82	89	95	266
Jodoin	65	82	91	238
Whitelock	76	95	100	271
Totals	387	450	442	1279

DODGERS

	1	2	3	T'tls
Hickey	84	77	80	241
Welch	78	94	103	275
Quinn	82	88	96	266
Baxter	89	87	89	265
Gill	77	76	81	234
Totals	410	422	440	1272

MARATHONS

	1	2	3	T'tls
Leaver	72	84	79	215
W. Mullin	74	80	81	235
Duffy	77	89	71	237
Matley	73	111	91	275
Laird	83	82	89	254
Totals	379	426	411	1216

TUNNEL ENGLISH CHANNEL

LONDON, Nov. 25.—The government is taking up the question of the construction of a tunnel across the English channel and Premier Asquith has invited the admiralty, the war office and the board of trade to examine into the question and prepare full reports for submission to the committee on imperial defence, which will decide as to its practicability.

TODAY'S STOCK MARKET

NEW YORK MARKET

	High	Low	Close
Amal Copper	70½	69¼	70½
Am Beet Sugar	28½	28½	28½
Am Can	29¾	28¾	29¾
Am Can pfd	93¾	92¾	92¾
Am Car & Fd	43¼	43¼	43¼
Am Car & Fd pf	112	112	112
Am Cot Oil	38½	38½	38½
Am Locomo	29¾	29¾	29¾
Am Smelt & R	63¼	63	63
Anaconda	34⅞	33⅞	34
Atchison	92¾	92¼	92¾
Balt & Ohio	93	92¾	93
Bt Rap Tran	87½	87	87½
Canadian Pa	226¾	224¾	226¾
Cent Leather	25¼	24½	25¼
Cent Leather pf	94	94	94
Ches & Ohio	57	56⅞	56⅞
Chi & Gt W	11¾	11¾	11¾
Col Fuel	27⅞	27½	27⅞
Consol Gas	127	126½	126¾
Dis Secur Co	17	16¾	17
Erie	26⅞	26⅝	26¾
Erie 1st pf	40½	40½	40½
Gen Elec	139	137½	139
Gt North pf	124¾	123¾	124¾
Gt N Ore ctf	32½	32½	32½
Illinois Cen	107	107	107
Int Met Com	14⅝	14⅛	14⅛
Int Met Com pf	58½	58¼	58½
Ia S Tump pf	18	18	18
Kan City So	24¾	24¼	24¾
Kan & Texas	20	20	20
Kan & Tex pf	53¾	53¾	53¾
Lehigh Valley	147¾	146½	146½
Mex Cent	12¼	12¼	12¼
Missouri Pa	27¼	26¼	26½
N Y Central	96½	95¾	96
Nor & West	104	103¾	104
North Pac	107½	107¼	107½
Ont & West	26	26	26
Pennsylvania	109¾	108⅞	109¾
People's Gas	117½	117½	117½
Reading	160¾	159¾	160½
Rep Iron & S	20	19¼	19¾
Rep I & S pf	80	78¾	80
Rock Isle	14¼	13⅞	14⅛
St. Paul	99¾	98¾	99¼
So Pac	87⅞	86¾	87⅞
Southern Ry	21⅞	21¾	21⅞
Southern Ry pf	75½	75½	75½
Tenn Copper	28⅛	28⅛	28⅛
Third Ave	39⅞	39¾	39¾
Union Pac	151⅝	150½	151⅝
Union Pac pf	81⅛	81½	81⅛
U S Rub	54½	54½	54½
U S Rub pf	99¾	99¾	99¾
U S Steel	56¾	55¾	56½
U S Steel pf	105¼	105	105
U S Steel 5s	99¾	99½	99½
Utah Copper	48½	47⅞	48⅛
Westinghouse	65	65	65
Western Un	63	63	63

BOSTON CURB MARKET

	High	Low	Close
Bay State Gas	16c	16c	16c
Boston Ely	48c	45c	45c
Butte London	30c	30c	30c
Calaveras	1¼	1¼	1¼
Chief Cons	1⅝	1⅝	1⅝
Cortez	25c	25c	25c
Crown Reserve	1¾	1¾	1¾
First National	2¼	2¼	2¼
Goldfield Cons	1½	1½	1½
Hollinger Gold	17c	17c	17c
La Rose	2	2	2
McKinley-Darragh	1¼	1¼	1¼
Mex Metals	37c	35c	35c
Nevada Douglas	1½	1½	1½
Old Dominion Rects	6⅝	4¾	6⅝
Silver Leaf	2c	2c	2c
South Lake	3¼	3	3¼
United Verde	40c	40c	40c

COTTON SPOT

Cotton spot closed quiet. Middling Uplands 13.40, Middling Uplands 13.55. No sales.

IMPROVEMENT IN TRADING

DURING OPENING HOURS TODAY —RISE IN R. R. STOCKS—MARKET CLOSED FIRM

NEW YORK, Nov. 25.—Both in volume of business and in tone there was a distinct improvement in the early trading today. Transactions, although not on a large scale, were much heavier than during yesterday's session of record-breaking dullness. In the first 15 minutes today 28,300 shares were marketed, which was more than half the total yesterday. There was a good inquiry for the speculative stocks and the upward movement was assisted by the higher prices cabled from London. New Haven rose 1¾, Mexican Petroleum 1½ and Steel, Amal., Reading, Union Pacific and Can. Pacific 1.

The relative strength and activity of the stock market during the morning suggested a break, at least temporarily in the long sustained deadlock. The recent stability of values despite disturbed conditions in business and uncertainty over the Mexican tangle demonstrated that efforts of the bears had been futile. The oversold condition of the market placed the shorts in a vulnerable position as was shown by the extent of the upturn. The rise was most pronounced in the high class railroad stocks and certain popular industrials particularly steel. Force was lent to the movement by a renewal of foreign buying. While trading was in smaller volume during the last part of the forenoon values were maintained rigidly at the earlier higher levels which showed advances of one to two points.

Despite the ease with which prices were marked up traders were too much concerned over the uncertainty of the outlook to attempt an aggressive movement against the shorts and after the noon hour the market relapsed again into the dullness which has been characteristic recently. There were no recessions, however, as scattered short covering was sufficient to sustain the list. Money rates were not affected by the loss of the banks of $,500,000 in the week by sub-treasury operations and withdrawals for Canada.

The market closed firm. Call money rates stiffened on further Canadian gold shipments. Prices of stocks fell off a trifle, presumably on account of realizing.

COTTON FUTURES

	Opening	Close
December	13.04	13.01
January	12.93	12.91
March	12.88	12.90
May	12.86	12.84
July	12.77	12.93
July	12.77	12.93

BOSTON MARKET

	High	Low	Close
RAILROADS			
Boston Elevated	85½	84¾	85½
Bos & Maine	50	49¼	50
N Y & N H	78½	77	77¾
N Y & N H rts	95c	85c	95c
MINING			
Allouez	31	30½	30½
Arizona Com	1¼	1¼	1¼
Cal & Arizona	61¼	61	61¼
Cal & Hecla	400	390	400
Centennial	12	12	12
Chino	38¼	37¾	38
Copper Range	32	32¼	32¼
E Butte	10	9¾	9¾
Franklin	2⅞	2⅝	2⅝
Hancock	13½	13½	13½
Indiana	3	3	3
Kerr Lake	4⅛	4⅝	4⅝
Mayflower	5⅞	5	5⅞
Mohawk	28½	28⅛	28⅛
Nevada	15	15	15
North Butte	29¾	23¼	23½
Ne Lake	1	1	1
Old Colony	4	4	4
Old Dominion	47⅞	47⅝	47⅞
Osceola	70	69¾	70
Quincy	54½	52	54½
Ray Con	17⅞	17½	17⅞
Santa Fe	1½	1½	1½
Shannon	6⅝	6½	6¾
Superior & Boston	2½	2½	2½
Tamarack	26½	26	26½
Trinity	3⅞	3¾	3¾
Utah Cons	7⅞	7½	7½
Wolverine	40	39¼	40
TELEPHONE			
Am Tel & Tel	119½	119⅛	119⅛
MISCELLANEOUS			
Am Pneumatic	2⅝	2½	2½
Mass Elec pf	64	64	64
United Fruit	154	153	154
United Sh M	48	47½	48
UNLISTED SECURITIES			
Alaska Gold	19½	19	19¾
Am Ag Chem Com	42½	42	42½
Am Woolen pf	75¾	75¾	75¾
American Zinc	16½	16¼	16½
Butte & Superior	28	26½	27⅞
Isle Royale	16¾	16½	16¾
Lake Copper	5½	5	5
Miami Cop	21½	21½	21½
Pond Creek	17½	17½	17½
Swift & Co	105	105	105
U S Smelting	37	36¾	37
U S Smelting pf	46¾	46¾	46¾
Utah-Apex	1⅞	1⅞	1⅞
BONDS			
Am Tel & T 4s	84½	84½	84½
do con 4½s	91	91	91

MONEY MARKET

NEW YORK, Nov. 25.—Prime mercantile paper 5¼a5½ per cent. Sterling exchange firm 484.25 for 60 day bills and at 485.45 for demand. Commercial bills 480½. Bar silver 55½. Mexican dollars 45. Government bonds steady; railroad bonds firm.

Money on call steady 2¾a3½ per cent. Ruling rate 3¾; last loan 3¾; closing bid 3; offered at 3¼.

Time loans firmer; 60 and 90 days 5 per cent.; six months 4¾a5.

BOSTON MARKET

BOSTON, Nov. 25.—There was a decided improvement in the Boston market during the early trading today, both in tone and volume of business.

A quarterly dividend of $6 a share was declared today by the directors of the Calumet & Hecla Mining Co. The last quarterly dividend was at the same rate.

HAVERHILL STRIKE OFF

COAL TEAMSTERS RETURNED TO WORK PENDING DECISION OF STATE BOARD OF ARBITRATION

HAVERHILL, Nov. 25.—The coal teamsters' strike involving 90 men was declared off this morning after scarcely more than 24 hours' duration, the strikers voting at their union meeting this morning to join with the coal dealers in submitting all differences to the state board of arbitration. The men returned to work this noon under the conditions of the old agreement in force prior to November 1.

Thanksgiving pop corn, Boyle Bros.

LIPS BADLY CRUSHED

John Rodique, of 101 Gorham street, was taken from the Hamilton mills, where he is employed, this morning by the ambulance and conveyed to St. John's hospital. While working at his machine in the mill he was struck by a piece of steel and had his lips badly crushed. His condition is not serious.

Miner's, Asso., Wed., dancing till 1.

H. HOOPER LOST $1000

BOSTON, Nov. 25.—Harry Hooper, right fielder of the Boston Americans failed by a single point to attain a batting average last season which would have brought him an additional $1000. When the official averages were published yesterday it was found that Hooper had batted for .289. In his contract it was provided that he should receive a bonus of $1000 if he succeeded in making an average of .290 or better.

A good time, A. O. H., Wed eve.

LARCENY FROM MILL

THOMPSON, Conn., Nov. 25.—Louis Darman, a business man of Woonsocket, R. I., and Harry Goldberg, also of that place, pleaded not guilty in a justice of the peace court here today to charges of larceny preferred by the French River Textile Co. and were released under cash bonds for further hearing Dec. 6. The textile company alleges that for some time past the accused had been ordering certain material for its various mills and with the aid of an employe of the concern having substituted in the shipments material of greater value than that specified, with a resulting loss to the company of hundreds of dollars.

NOMINATIONS BY WILSON

WASHINGTON, Nov. 25.—President Wilson made these nominations today: Secretaries of embassy: Arthur Hugh Frazier of Pennsylvania at Paris; Thomas Hinckley of the District of Columbia at Vienna; Arthur Mason Jones of New York at St. Petersburg; Henry Coleman May of District of Columbia, at Tokio; George T. Summerlin of Louisiana at Berlin; secretary of the legation and consul general, Henry P. Tenant of New York at San Salvador.

STRIKE AT SCHENECTADY

SCHENECTADY, N. Y., Nov. 25.—Several thousand employes of the General Electric Company struck this morning shortly after 8.

Miner's, Asso., Wed., dancing till 1.

LEAVES TECH. $100,000

BOSTON, Nov. 25—One hundred thousand dollars more has been given to the Institute of Technology is the announcement made by President R. C. Maclaurin. This gift, unrestricted in its application, is from the will of Frederick W. Emery of Boston, who makes the institute his residuary legatee and the treasurer of Technology his executor. The will has been allowed and Francis B. Hart, '89, vice president of the Old Colony Trust Co., who is Technology's treasurer, has been appointed by the court.

NEW POLICE STATION

BOSTON, Nov. 25.—Boston's first new police house in 25 years is ready for occupancy. The new court and police building at Meridian and Paris streets, East Boston, will be taken over by the police department tomorow night. Division 7, as the East Boston station is officially known, will be moved from its present quarters on that night at 5.45.

'PHONE STRIKE AVERTED

BOSTON, Nov. 25.—All danger of a strike of the union employes of the New England Telephone & Telegraph company is over, for the present at least.

At a conference yesterday between officers of the company and a committee of Telephone Installers union 142, it was declared that some misunderstanding existed as to the exact situation and it was agreed that the company would defer for one week, at least any contemplated discharge, and that when such a discharge or lay off a union man, took place an equal number of Western Electric company men would be laid off.

NO SMOKING AT HARVARD

BOSTON, Nov. 25.—With the football season over, Harvard must quit smoking in the college recitation buildings. It is all right for the undergraduates to puff at weeds of varying degrees of excellence during the gridiron season, when excitement is more or less tense, but with the last game over, anti-smoking placards have been plastered on the walls, and it is up to the students to obey or be called to the college office.

RELATED TO MILLIONAIRE

BOSTON, Nov. 25.—Claiming relationship to Cecil Rhodes, the South African millionaire, a young man by the name of Cecil Parker Rhodes was arraigned before Judge Copeland in the Newton court yesterday morning on the charge of vagrancy. His case was continued and he was held in $500 for a hearing on Friday.

DONATION CONTEST

The prize winners in the Thanksgiving donation contest held by the T. B. & T. baseball club are as follows: Turkeys, G. A. Roberts, 74 Fay street, Fred Monahan; chickens, Mabel McAllister, William Downs; duck, Mrs. William Fairbrother.

Dancing till 1, Associate, Wed.

MAY TUNNEL THE CHANNEL

LONDON, Nov. 25.—The government is taking up the question of the construction of a tunnel across the English channel and Premier Asquith has invited the admiralty, the war office and the board of trade to examine into the question and prepare full reports for submission to the committee on imperial defense, which will decide as to its practicability.

Thanksgiving refined cider, Boyle Bros.

WHITE GOLD LINKED ROSARY, shell case, last Nov. 9, near St. Peter's church, Gorham, Locke, South, or Highland sts. Finder return to 555 Gorham st.

A SHEEHAN, CONTRACTOR—BRICK and cement work of all kinds. Fireplaces built and repaired. 492 Pleasant

ONLY ONE APPLICANT

Only one applicant showed for the examination in stenography and typewriting at city hall this forenoon. The examination was for post office service and was well advertised. The one applicant was a young man.

John Clafin of 28 Lawrence street had a broken bone in his left foot this afternoon shortly after 3 o'clock, when a heavy casting dropped on the injured member at the Bigelow Carpet company, where he is employed. The ambulance was summoned and he was taken to a hospital.

THE LAWRENCE STRIKE

LAWRENCE, Nov. 25.—Representatives of the local textile mills and of the boiler firemen who are striking for an eight-hour work day arranged this forenoon to meet at four o'clock this afternoon for another conference in an effort to agree upon a compromise schedule of hours. The meeting will be at the chamber of commerce rooms.

In the account of Donation day at St. Peter's orphan asylum, it should have been stated that the linen was donated by Miss Jennie Maguire.

THE SUN CLASSIFIED ADVERTISEMENTS

TO LET

THREE ROOM TENEMENT TO LET; furnished for light housekeeping; rent $2.50 per week; 69 Coburn st. Inquire 10 Sanborn st. G. Waterhouse.

DESIRABLE STABLE TO LET, OFF Charles st. Apply H. G. Hill, 316 Hildreth bldg.

5-ROOM TENEMENT TO LET, COR. of Agawam and Griffin st. Gas, toilet room, open plumbing, set tubs and good cellar; $2.50 per week. Greenwood Bros., 573 Lawrence st., or tel. 3615-M.

NICE TENEMENT TO LET AT 22 Floyd st.; newly papered and painted. Inquire 16 Floyd st. Tel. 89-W.

FURNISHED ROOMS TO LET FOR transients; open all night; steam heat; rates 35c and 50c. 32 Bridge st., 128 Paige st., Tel. 3914-W.

FOUR ROOM TENEMENT TO LET, 244 Thorndike st., near South common. Inquire 12 Madison st.

COTTAGE TO LET, 589 PRINCETON st.; rent $15 a month. Inquire 707 Westford st.

UPSTAIRS FLAT OF SIX ROOMS TO let, pantry, bath, hot and cold water, set tubs, $13 month; 44 Fruit st. Apply G. Woesser, 48 Fruit st.

SIX ROOM TENEMENT TO LET AT 207 Cumberland road. All modern improvements. $2.00 a week. Key downstairs.

STEAM HEATED FURNISHED rooms to let; bath on same floor; use of telephone 181 East Merrimack st.

ROOM SUITABLE FOR BARBER shop or business office, to let, on second floor of the Harrington building, 82 Central st.

MY HOUSE ND STABLE AT 239 Wentworth avenue, to let. Chas. A. Eveleth, Lowell Jail.

SITUATIONS WANTED

POSITION AS COOK WANTED BY American, where there is second girl, preferred; but would do general housework in small family; fair wages expected. Mrs. Jessie Pierce, 35 Sumner st., Nashua, N. H. Tel. 753-M.

Storage For Furniture

Separate rooms 1 month for regular $2 two-horse load. The driest and cleanest place for storage in Lowell. Telephone connection. O. F. Prentiss, 356 Bridge st.

R. J. HARVEY

Caterer

RESTAURANT, 572 GORHAM ST. Near Davis Sq. Tel. 4278

Banquets, weddings, etc. Dishes, tables, chairs, to let. 15 years' experience.

TO LET

UPSTAIRS TENEMENT FIVE ROOMS to let; pantry, toilet; good repair; rent low. Rear 217 Salem st.

FIVE ROOM FLAT TO LET AT 142 Jewett st.; bath, hot and cold water; separate doors. Inquire Griffiths, Florist, 21 Bridge st.

FIVE ROOM TENEMENT TO LET; Navy Yard, opposite Stevens & Bolton's store; newly papered and painted; rent $5 month. Key on premises.

UP-TO-DATE HOUSE TO LET AT 62 Porter Terrace; hard wood floors, electric light, dry cement cellar, steam heat, marble bath room, open plumbing, screens on house, unfinished attic; four sleeping rooms upstairs; four rooms downstairs; two large halls; outdoor dining room. Inquire T. Costello & Co., 212 Central st.

COTTAGE HOUSE, 5 ROOMS, TO let, 10 minutes from Merrimack sq.; $1.75 per week; remarkable value. T. H. Elliott, 64 Central st.

HORSES TO LET, FOR ALL KINDS of work and driving; horse clipping by power. Seneca Express Co., 522 Middlesex st. Tel. 2605.

FURNISHED ROOMS TO LET; steam heat. Inquire 388 High st.

VERY COSY 2-ROOM TENEMENT to let, one flight up, extra light, clean and just painted all over. Toilet and fuel on floor. Come quick. George [illegible], 39 Chestnut st.

DRESSMAKERS—TAKE NOTICE. Rooms to let on second floor, Associate bldg. Apply to Janitor.

HALL TO LET FOR MEETINGS, AT Associate bldg. For terms apply to janitor.

PLEASANT TENEMENT OF SIX rooms, to let, in Pawtucketville, with bath, gas an dopen plumbing. Served by two car lines. Inquire 69 Varnum ave.

WE WILL PAPER YOUR ROOMS FOR $2.00

And furnish the wall paper. Dealer in wall papers at very lowest prices, also paperhanging, whitewashing and painting. Estimates given on large or small jobs. All work guaranteed.

MAX GOLDSTEIN

165 Chelmsford St. Tel. 2891

TAYLOR ROOFING CO.

There is no better time to do your shingling and gravel roofing than now, before the very cold stormy weather. Shingles have dropped 25c on the thousand. They will be no lower. If you wish your gravel roof patched we will do it for you for one-half the price charged by other roofers. Residence and shop 140 Humphrey st. Office 8 Grand st., the old J. W. Bennett Co. stand. Tel. 969.

SPECIAL NOTICES

SECOND HAND UPRIGHT PIANO of well known make for sale. Reduced this week to $150. Cash or small monthly payments. M. Steinert & Sons Co., 130 Merrimack st.

M. J. CARROLL, SLATING AND jobbing. Repairing roofs of all kinds. Also chimney repairing. 72 Chestnut st. Tel. 3255-M.

BROWN TAIL AND GYPSY MOTHS removed. Trees, vines and shrubs pruned. Orchards a specialty. Henry Reed, 417 Hildreth st. Tel. 3111-M.

$120. MUST SELL MY FINE UPright piano at once; used only seven months; to be sold on account of sickness. Address N 92, Sun Office.

A MOST WONDERFUL BARGAIN IN a beautiful upright piano, slightly damaged in coming. You can not afford to miss it. W. F. Trumbell, 101 Westford st.

CARD READING—PAST, PRESENT and future; 10c and 25c. Madam Cory, 379 Bridge st., cor. Third st., room 1.

11TH HOUR ASBESTOS STOVE lining, for lining or repairing linings of ranges, furnaces and stoves, for sale at all stove dealers, 15 and 25 cent boxes.

AUTO LIVERY—SPECIAL RATES for weddings, christenings and parties, at all hours. Apply to J. A. Liberty, 311 Middlesex st. Phone 1307.

LOUIS FOX, DEALER IN SECOND hand furniture of all kinds bought, sold and exchanged. 185 Middlesex st.

E. F. GILLIGAN & CO., HOUSE painters and paper hangers. Estimates given on large or small jobs. 130 Bowers st. Tel. 3334-W.

CASH PAID FOR SECOND HAND furniture of all kinds, large or small lots. T. F. Muldoon, 506 Central st.

STOVE REPAIRS, LININGS, GRATES, centers and other parts for all stoves and ranges carried in stock; work done at lowest prices. Bring name and size of stove, or telephone 4170. Quinn Furniture Co., 160 Middlesex st.

PIANOS AND ORGANS TUNED AND repaired. Tuning $1. J. Kershaw, 190 Cumberland road. Tel. 644-J.

LIMBURG CO., CHIMNEY EXPERTS —Chimneys swept and repaired. Residence 1128 Bridge st. Tel. 945-W.

THE SUN IN BOSTON—THE SUN IS on sale every day at both news stands of the Union station in Boston. Don't forget this when taking your train for Lowell.

W. A. LEW

Steam dyeing and cleaning of ladies' and gents' wearing apparel. 30 years in the business.

49 JOHN STREET

If you want help at home or in your business, try The Sun "Want" column.

LOST AND FOUND

POCKETBOOK LOST CONTAINING sum of money, on Saturday night, near cor. Bridge st. and Lakeview ave. Reward for return to Mrs. Clara Millet, 350 Bridge st.

GRAY OVERCOAT LOST SUNDAY night, between Walker and Pawtucket sts. Reward if returned to 33 Melvin st.

BLUE SERGE COAT LOST FRIDAY night, between the square and High st. Return to James Buckley, 190 High st. and receive reward.

REAL ESTATE FOR SALE

EIGHT TENEMENT CORNER block for sale; unobstructed view, nets 30% on investment; A 1 condition; always let; $1000 down buys it. C. Cushman, 423 Hildreth bldg.

LAWRENCE PROPERTY FOR SALE. Money making proposition. Two stores and two tenements; pay 10%. $5000; can be bought with $1000 down; butcher fixtures in one store; dry goods fixtures in other; on principal st.; good location. Write or call, Hubert M. McMahon, office Room 411, Sun bldg.

TWO TENEMENT HOUSE FOR sale; near Thorndike st., South common; can rent for $30 per month; $3100. Near Walnut st., St. Peter's church, cottage house, eight rooms, good repair; $1800. Inquire 12 Madison st.

FOR SALE

Poultry place, close to city line, new 6-room house, ½ acre land, 20 fruit trees and an ideal home. Easy terms. 5-room cottage, 9000 sq. ft. land, $1100. 6-room cottage, stable, 15,000 sq. ft. land and a corner lot, $1600 on easy terms.

W. E. DODGE, 9 Central St.

WANTED

OLD BOOKS WANTED, HIGHEST cash prices paid for town histories and genealogies, old china, old and antique furniture of every description. Address C 56, Sun Office.

ROOM WANTED ON BUSINESS ST. for hairdressing parlor, or space in store for nice line of hair goods. Address Mrs. M. E. Munson, 127 Twelfth st., Troy, N. Y.

THE GOOD PEOPLE OF LOWELL wanted to buy 11th Hour Asbestos Stove Lining, 15 and 25 cent boxes, at all stove dealers.

BOARDERS WANTED AT KIRK Boott Chambers, board $3.50. Two front rooms with board, $4 per day. 67 Kirk st. Jessie Deslauriers.

ROOMERS AND BOARDERS WANTed. $2.50 for ladies, $3.00 for men; rooms $1 upwards; steam heat. Apply 50 Lee st.

If you want help at home or in your business, try The Sun "Want" column.

HELP WANTED

EXPERIENCED LADY SOLICITORS wanted for newspaper work; good pay; steady work. Address P. O. Box 135, Lawrence, Mass.

SALESMEN WANTED; $75 PER month and all expenses to begin. Experience not absolutely necessary. Take orders from dealers for cigarettes, cigars, smoking and chewing tobaccos. Penn Tobacco Co., Station O, New York, N. Y.

SOLICITOR WANTED—STEADY POsition with good pay. Must be neat appearing and a hustler. Nothing to sell. Apply 303 Sun Bldg.

100 CHORUS GIRLS WANTED FOR vaudeville performance and opera. Experience not essential. Address Box 57, Haverhill, Mass.

FOR SALE

WE HAVE A NUMBER OF GOOD square pianos, also several organs, we will sell for from $5 up. Come and see them. M. Steinert & Sons Co., 130 Merrimack st.

CORNET FOR SALE; IN EXCELlent condition; if taken at once will be sold for $10. Send all letters to Mr. Bernard Pope, North Chelmsford, Mass. Box 163.

UPRIGHT PIANO AND A LOT OF furniture for sale; in good condition; must sell on account of sickness; 11 Prince st. or eve., in Majestic Chambers, apartment 3.

ONE EXTRA FINE RABBIT HOUND for sale. Inquire at 5 Kinsman st.

FOUR STRING DOUBLE BASS FOR sale; in fine shape. Inquire 459 Beacon st. Tel. 4105-W.

SECOND HAND EMERSON UPRIGHT piano for sale at the very low price of $115. Cash or small monthly payments. M. Steinert & Sons Co., 130 Merrimack st.

I MUST SELL AT ONCE MY HORSES as I have more than I want to winter; no work; they weigh from 1050 to 1300; one nice black horse 1300, 8 years old will work single or double, warranted, $125; one weighs 1150, sound, $65; one $40, nice traveler and the best of workers; I will sell my light family horse, 1050 lbs., sound, safe for children, can do work on a farm or light express, buggy and harness, all $50; 50 pullets, some laying, $1 each; farm wagons $10. Call Mrs. Morse's farm, near car barn, North Woburn.

POOL TABLE FOR SALE; BEEN used a short time; as good as new. Apply 139 Gorham st.

Bright, Sears & Co.

WYMAN'S EXCHANGE

Bankers and Brokers

SECOND FLOOR

HELP WANTED

MEN WISHING STEADY POSITIONS as firemen, brakemen, interurban motormen or colored train porters on first class Lowell roads write at once. No experience necessary. $65 to $100 month to start on. No strike. Name position wanted. Enclose stamp. Inter Railway, Care Sun Office.

SOXING STITCHERS AND BACK stay stitchers wanted; two needle machines. Apply W. J. Harry Shoe Co., 50 Stackpole st.

KITCHEN GIRL WANTED AT ONCE. Apply 5 Dutton st.

WEAVERS WANTED ON COTTON and linen huck towels; experienced. Summers Linen Co., Milford, N. H.

MEN, WOMEN—GET GOVERNMENT jobs. $90 month. 12,000 appointments coming. Write for list of positions. Franklin Institute, Dept. 189 H., Rochester, N. Y.

EXPERIENCED LOOPERS AND LEARNERS WANTED. APPLY SHAW STOCKING CO.

EXPERIENCED KNITTERS

Steady work. Apply Shaw Stocking Co.

MONEY TO LOAN

CREDIT TO ALL

LOANS

Made on short notice without publicity.

We give you the money so cheap that you can't afford to owe anyone else and at charges that honest people can afford to pay. New methods.

Borrow $10.00	Pay back	$11.50
Borrow $15.00	Pay back	$16.50
Borrow $20.00	Pay back	$22.00
Borrow $25.00	Pay back	$27.50
Borrow $30.00	Pay back	$33.00
Borrow $40.00	Pay back	$44.00
Borrow $50.00	Pay back	$55.00

In monthly or weekly payments. Legal rates of interest. Credit once established with us is as good as a bank account in time of need. Our rates and plans have proved to be the best because our customers are glad to come again.

MERRIMACK LOAN COMPANY

Room 3, 81 Merrimack street, 17 John street. Hours: 8 a. m. to 6 p. m. Mondays and Saturdays until 9 p. m. Tel connection. License No. 61.

PROF. EHRLICH'S "606"

SALVARSAN

Administered in the veins at Dr. Temple's Lowell office. NO LOSS OF TIME from business. NO PAIN. Lues, malaria, locomotor ataxia and various forms of skin diseases arising from blood poison.

This solves the problem of the centuries and rids the world of the WORST SCOURGE that the human race has known. RESULTS IMMEDIATE. Wasserman blood tests made. Also treats cancers, tumors, all acute and chronic blood and nervous diseases of men and women, hydrocele, varicocele, stricture, prostatic diseases, piles, fistula, fissures, ulcers and rectal diseases, WITHOUT THE USE OF THE KNIFE. Diseases of the eye, ear, nose, throat, skin, stomach, liver, kidneys, bladder, bowels and rectum, epilepsy, and all nervous diseases.

Terms always made to suit the convenience of anyone applying for treatment, and very reasonable charges. Do not treat elsewhere until you have investigated methods and terms. Lowell office, 97 Central street, Mansur block. Hours, Wed., 2 to 4 and 7 to 8. Sundays, 10 to 12.

Consultation, Examination, Advice FREE

LEGAL NOTICES

THE CENTRAL SAVINGS BANK, Lowell, Mass.

Under authority of Section 40, Chapter 590 of the Acts of the Commonwealth of Massachusetts of 1908, as amended by Section 6, Chapter 191, of the Acts of 1909 and Chapter 171 of the Acts of 1912, notice is hereby given that Book No. 28962 on The Central Savings Bank is lost; payment has been stopped and application has been made for payment of the amount.

MORTGAGEE'S SALE OF REAL ESTATE

By virtue of a power of sale contained in a certain mortgage deed given by Joseph C. Wood, of Lowell, in the County of Middlesex and Commonwealth of Massachusetts, to The Central Savings Bank, a corporation established under the laws of said Commonwealth and located at said Lowell, dated October 16, 1911, and recorded in the Registry of Deeds for the Northern District of said County, Book 476, Page 428, will be sold at public auction for breach of the conditions of said mortgage deed on the premises hereinafter described on Thursday, the eighteenth day of December A. D. 1913, at two o'clock and thirty minutes in the afternoon, all and singular the premises conveyed by said mortgage deed and therein described substantially as follows:

A certain parcel of land with the buildings thereon situated on the northerly side of East Merrimack street in said Lowell, and thus bounded and described: Beginning at the southeasterly corner of the premises on said street at the southwesterly corner of land formerly of James Cook, now supposed to belong to the estate of Elizabeth McDaniels; thence northerly along said McDaniels land and land now or formerly of Daniel Swan two hundred (200) feet to land formerly of Sarah C. Livermore; thence westerly along said Livermore land, now supposed to belong in part to Mary A. McNamee, in part, to Jeremiah J. Harrington, and in part to Joseph Butterworth, one hundred and twenty-five (125) feet to land now or formerly of Henry W. Barnes; thence southerly along said Barnes land two hundred (200) feet to said East Merrimack street; thence easterly along said East Merrimack street one hundred and twenty-five (125) feet to the point of beginning. Containing twenty-five thousand (25,000) square feet of land and be any or all of said measurements or contents more or less, and being the same premises to said Joseph C. Wood conveyed by The Central Savings Bank by deed dated October 16, 1911, and recorded in said Registry.

The above described premises will be sold and conveyed subject to any and all unpaid taxes, municipal or other assessments and tax sales which may be due or to become due thereon. The purchaser will be required to pay $500 in cash at the time and place of sale, and the balance in ten days from the day of sale at 12 o'clock noon, at said Bank.

The Central Savings Bank,
By CLARENCE W. WHIDDEN,
President.

MORTGAGEE'S SALE OF REAL ESTATE

By virtue of a power of sale contained in a certain mortgage deed given by James P. Dugdale, of Lowell, Massachusetts, to The Central Savings Bank, a corporation established under the laws of the Commonwealth of Massachusetts, and located at said Lowell, dated August 21, 1896, and recorded in the Registry of Deeds for the Northern District of Middlesex County in said Commonwealth, Book 278, Page 518, will be sold at public auction for breach of the conditions of said mortgage deed on the premises hereinafter described on Thursday, the eighteenth day of December, A. D. 1913, at three o'clock in the afternoon, all and singular the premises conveyed by said mortgage deed and therein described substantially as follows:

A certain tract of land with the buildings thereon situated in said Lowell on the westerly side of Willie street and thus bounded; beginning at the northeasterly corner of the premises at said street and at land of one Miller; thence westerly on said Miller land one hundred feet to land of one Labarge; thence southerly on said Labarge land and Lot No. 3 on plan below named fifty and 7-100 (50.07) feet to Lot No. 5 on said plan; thence easterly on said Lot No. 5 one hundred and 2-100 feet to said street; thence northerly on said street fifty and 30-100 feet to point of beginning. Containing five thousand eighteen and 50-100 feet and being Lot No. 4 on plan of land entitled, "Plan of the Dugdale Property, Lowell, Mass., surveyed by Osgood & Snell, C. E.'s, April 1896" and recorded in said Registry. Being a part of the premises conveyed by Wm. H. Anderson, John P. Mahoney and Samuel D. Butterworth, as executors of the will of Jas. Meadowcroft to the Standard Worsted company and described in a deed from said executors to said Dugdale under power of sale in a mortgage from said company to said executors, which deed is dated February 19, 1896, and recorded in said Registry, Book 272, Page 512. Being released to said James P. Dugdale by said executors by release dated May 20, 1896 and recorded in said Registry, Book 275, Page 98.

The above described premises will be sold and conveyed subject to any and all unpaid taxes, municipal or other assessments and tax sales which may be due or to become due thereon. The purchaser will be required to pay $500 in cash at the time and place of sale, and the balance in ten days from the day of sale at 12 o'clock noon, at said Bank.

The Central Savings Bank,
By CLARENCE W. WHIDDEN,
President.

MAN ENDED HIS LIFE

Body Found Hanging in Basement of His Boarding House—Left Letter Explaining Act

Joseph Adelard Tetreault, aged 21 years, committed suicide yesterday afternoon by hanging in a little club room in the basement of his boarding house, 15 Vine street. It is believed the young man was temporarily deranged, for he left a love note written on a scrap of paper, which seems to indicate that he took his life on a sudden impulse. The body was viewed by Medical Examiner J. V. Meigs, who reported suicide as the cause of death.

The body was found suspended to a lead pipe in the basement of the house by the landlord at 5.30 o'clock. The police were quickly notified and Dr. Theophile Laurin was summoned in haste. Lieut. Maher and Sergt. McCloughry were detailed to the scene and they arrived with the physician, who after an examination pronounced the young man dead.

The note Tetreault left behind was addressed to Miss Eveline Bell, a young lady boarding at the same house as Tetreault, and read as follows:

"Dear Eveline: My heart is dead broke and I might as well get through this life, seeing that you don't want to do me any favor, so I might as well end it all. So good by, and I wish you all the best of luck and that you get somebody that will suit you better than me. So good by and good luck, and I hope that you will get along in this world fine.

"From your broken hearted,
"Joseph A. Tetreault."

Miss Bell when questioned last night said she could not understand why the young man committed suicide, for she claimed only recently she attended a theatre with him. She said she saw him yesterday and he seemed in a happy frame of mind.

Despondency may also have been a factor in leading him to suicide, as it was reported that he had not worked for 10 weeks with the exception of last week. He expected a call to work yesterday afternoon, but this did not come. The young man's mother resides at 479 Moody street and when apprised of her son's act she was completely overcome.

NORTH CHELMSFORD

There will be great doings in the North Chelmsford town hall tomorrow evening when the much anticipated barn dance and character party will be held. The number of tickets already sold predicts a large attendance and those who will be on hand are assured a most enjoyable time during the entire evening. An entertainment, a grand walk around the hall and dancing until 1 o'clock will form part of the evening's program. Another feature will be the voting contest for the funniest costumes, prizes for which will be awarded to the ladies and gentlemen who receive the largest number of votes. Every purchaser of a ticket will have an opportunity to vote. Briefly stated, the welkin will ring in this public hall on Wednesday evening, and this party and dance should prove the happy forerunner for a pleasant Thanksgiving celebration.

Miner's, Asso., Wed., dancing till 1.

If you want help at home or in your business, try The Sun "Want" column.

HORSE OWNER FINED

Continued

through the streets last Thursday and stop in front of an auction room. The animal was covered with perspiration and as soon as he was brought to a stop, he lifted one of his hind legs as though in severe pain. The horse was nearly a skeleton, said the witness.

The witness related the conversation which he held with the defendant at the time. Another horse was attached to the rear of the defendant's buggy and the agent inquired why he did not drive this animal between the shafts instead of the lame horse. It seems that the lame horse wouldn't lead docilely so that he had to stand the consequences and draw the load. Mr. Clark stated that he watched the lame horse for a matter of hours and that he seldom placed his foot upon the ground.

Dr. Hamblett took the stand and informed the court that he had examined the horse and that he considered it in no condition to drive. The animal had a growth on one of his hind legs that was very painful.

The defendant then related his story. He had swapped two wagons that morning for the horse, he said, and was on his way to the auction to sell him. He knew that the horse was not in first class shape, but had only walked him from Andover. This rather contradicted the story of Agent Clark, who said that the horse was in a lather.

The defendant further stated that he intended to have the horse killed if he could not sell him. He said that he understood they paid $5 for dead horses in Lowell and that he was going to lead his horse to the slaughter.

Judge Enright wasted no time in reaching a decision but fined the defendant $20. In view of the fact that Tisbaert had no money with him he was allowed two months in which to settle for his cruelty.

Sent to Insane Asylum

Octave Teiller, the man who assaulted the two girls on Central street last Saturday, was sent to the Worcester insane asylum today. The doctors are not positive that the man is insane, but advised that he be sent there for observation and his case is a puzzle.

Milkman in Court

A milk case was brought into court today but was not tried. Leon H. Parker was charged with watering his milk and his case was held over for a week in order to give him an opportunity to engage counsel.

Stanislaw Coupa had his case of assault and battery upon Frank Zirk continued until Friday. The case is the result of a Front street racket Saturday night as a result of which Zirk went to the hospital. The complainant's head and right hand were swathed in bandages this morning. George H. Allard, Esq. appeared for the defendant and Lawyer Harvey for the prosecution.

Jerry O'Connor agreeably pleaded guilty to the charge of drunkenness this morning and received a sentence of 30 days in the Thorndike street house of rest. Patrick O'Neil, charged with vagrancy, was sent to the state farm, where he will avoid the hardships of the coming winter months. Martin Hayes was fined $15 for his third offence within the year for drunkenness.

Y. M. C. I., Asso., Wed., dancing till 1.

AMUSEMENT NOTES

THE OPERA HOUSE

One of the most pleasing features that has been offered at the Opera House in some time, is the pictorial version of the popular "Arabian Nights" story, "Aladdin and His Wonderful Lamp," which is being shown for the last time today. Of course, you remember the story. A wily magician, determined to possess the wonderful lamp which will bring him riches and power, pretends to be the uncle of a young boy, who is the only living descendant of Mustapha, and imprisons him in the enchanted cave when he refuses to part with the lamp. Aladdin accidentally rubs the magic ring which the magician has given him, which causes the slave of the ring to appear, who conducts him safely to his home again. Aladdin calls upon the slave of the lamp for anything he desires and his wishes are immediately granted. With his mother he journeys to Persia and falls in love with the daughter of the sultan. Aided by his wonderful lamp Aladdin is able to win her love and please the sultan with beautiful and costly gifts. After his marriage to Zuleka, Aladdin is condemned to death for sorcery. Pleading for a day's time in which to find the princess, who has disappeared, Aladdin calls upon the slave of the ring and is transported to the presence of Zuleka. Here the old magician meets his death by drinking the glass of poisoned wine and Aladdin and his beautiful princess live happily ever after. The costumes and settings in this wonderful photo-play are the most elaborate ever used in a production of this kind, and it is not often that you will have an opportunity to enjoy such a magnificent feature.

KEITH'S THEATRE

The effect of all the acts at the B. F. Keith's theatre this week might be boiled down into one word—laughter. Comedy is the keynote of the bill and it runs through every act from A to H. What is more to the point, it also runs through the entire audience, or rather it did last night, for from the first notes of the orchestra to the final "Good Night" one could hear all manner of laughs, and happy expressions were as common as cranberries will be next Thursday.

The Manning sisters open the bill with an act which is extremely graceful in the first part and extremely acrobatic if less graceful in the second. The girls themselves are very pretty and all of their work is unusual.

Following them comes the "Girl in the Moon" who makes friends from the moment her silver crescent shows its tip until she disappears behind a cloud. When the curtain rises on this act one sees a veritable fairy garden with luminous roses on the walls and a beautiful creature with sparkling wand and glittering crown bringing mysterious delights. She disappears, and into the garden comes a very young, a very pretty unsophisticated little girl with reddish gold hair who sings plaintively of lost love. At the end of her song, darkness falls and out of the gloom comes a radiant moon with a radiant maiden sitting thereon. The moon, in real mooney fashion, rises high over the audience and the pretty maid of the moon sings a quaint little song about keeping her eye on the people present. The act has many features that excite the interest and laughter of the audience.

Bryan Lee and Miss Mary Cranston have a refined singing and dancing act that is as pretty as it is uncommon. The young man has the melting tenor notes that always bring a hearty response from the upstairs portion of the house, and the young lady besides her ability has a head of golden hair that is worth going to see.

Grace Wilson "that's all," we're told. But it is a whole lot. It is a collection of pretty mannerisms in a graceful little body and a great big voice with round tones thrown in for good measure. It also includes some of the newest and most fetching gowns seen here in a long time.

Lewis B. Madden and James William Fitzpatrick have a very human and very cleverly written sketch in "The Wanderer." On the surface we see the predominating note of comedy, but there is an undercurrent of pathos that reaches down and touches a responsive cord in everyone when the reunited brothers tumble into bed and the bells ring Christmas in. The wanderers are two brothers who meet in Paris on Christmas eve under peculiar circumstances. One, a student, finds himself penniless and in debt to his landlady who promptly confiscates his trousers in payment. The other who had left home years before and got "down and out" comes into the flat with intention to add to his worldly store. There is a great deal of humor and the musical ability of the older brother—Lewis B. Madden—is brought out naturally without straining the situation.

Stan Stanley, the man who interrupts the magician and voices so many Englishisms is very clever in his line, or rather lines, for when he performs on the "bouncer" he shows remarkable ability also. His act, uniting as it does the audience with the performers in a bond of comic informality, is a decided relief. He is aided by a young man and a young woman who take their parts well.

Max Williams appeared among us for the first time last evening, but all who were present hope he'll come again before long. From his first appearance when he made a rather spirited remark about the orchestra until the finish of his "cubist" recitation, he kept the audience laughing heartily. His German makeup and his mobile features were funny in themselves, but he did not depend on such things for effect. His dialogue is clever and unlike many clever dialogues is genuinely funny. His appearance as "Froglog" was a very quaint conceit far above the usual vaudeville offering. His act stands out even in a wholly excellent bill.

The great act of the bill is the widely heralded "Poems in Marble," which is not misleading in name. The beautiful groupings of the plastic models are suggestive of classic art galleries and the refinement of the act makes it unique in its class. Paul Seldom's models are not new to a Lowell audience, but their art is of the type that does not weary. Miss Eric Claron is the main figure in the groupings, and she is perfect in the part, being lithe, graceful and thoroughly in sympathy with the subject she portrays.

The excellent bill is brought to a close by the instructive pictures of Pathe's weekly. Keith's certainly shows a holiday program for a holiday week.

MERRIMACK SQUARE THEATRE

The Merrimack Square Theatre Players, who are this week presenting the difficult melodrama, "The Two Orphans," were greeted by a large audience at their first performance last evening. Although this play is not new in theatrical life, and has been seen very often in this city and elsewhere, it is always well received, especially when its parts are handled by talented players such as Walter Scott Weeks and Miss Grace Young, who are heading the cast.

The play is so well known that it needs no introduction as to its merits or the quality of entertainment it has in its seven acts. As above stated, the play has been given locally very often, but price considered, it has never made the showing and was never so appreciated as it was last evening, and undoubtedly as it will be all week.

The clever performers who take part in this piece and to whom is due much credit for the fine interpretation of so difficult a play, are as follows: Grace Young, Walter Scott Weeks, Thomas Carroll, John Charles, Edouard D'Oize, Frank DeCamp, Howard Sydney, W. I. Clark, Martin Miskell, John C. Burns, Harry Boardman, Will H. Brown, C. A. Eastman, Annette Marshall, Marie Reels, Ivaloo Eddy, Natalie Rounds, Florence Bowman, Blanche Williams, Violet Nelson, Rosalie DeVeaux.

The staging of the play is perfect in every way and brings forth considerable comment of appreciation, and Mr. Sydney who has charge of this difficult part, justly feels proud of his work. The play will be presented twice daily at popular prices.

The photo-plays are exceptionally good and are very instructive.

THE PLAYHOUSE

Teeming with bright lines and "chockful" of really amusing incidents, "A Trip to Coney Island," a musical travesty in two acts, made an instant hit with the patrons at The Playhouse last night on the first appearance in this city of Lander Bros. and "The Broadway Girls." The cosy little theatre was filled to its capacity and the audience expressed its approval of the entertainment by frequent outbreaks of applause.

The presentation was full of comedy and musical numbers and the change from vaudeville to musical comedy seemed to please the local theatregoers. From the opening chorus until the grand finale, the 1200 or more present roared at the clever jokes or the funny tactics of the members of the company. The songs were new and catchy, among them being "In the Heart of the City That Has No Heart," "On the Fall River Line," "International Rag," "Mammy Jinny's Day," and others. A chorus comprised of over a dozen girls from the "big city" added considerable spirit to the presentation.

The first scene was in a New York hotel and there was present the "tramp," the "Broadway Swell," a "Wiseguy" and all the other characters needed to make the presentation complete. The next scene was on the beach at Coney Island and the comedy incidents to this act set the audience "howling." Harry Lander as "Suds," a tramp, was particularly good while his brother Willie cleverly took the part of a "Wiseguy," "Mike O'Brien," a millionaire direct from Ireland, was seen to advantage throughout the play. All the soloists, including Miss Nellie Parker, Miss Gertie Zoller and Miss Dottie Duel, a singing and dancing girl, were capital.

Between the acts, Harry and Willie Lander were seen "all by themselves" and the Duttons presented a comedy musical act that pleased. "A Trip to Coney Island" will be presented twice daily throughout the week.

Thanksgiving refined cider. Boyle Bros.

Henry's Ice Cream, Thanksgiving.

The comfort and pleasure of having a clean, light, airy, sanitary office for your patrons, as well as yourself, makes work easy in the new Sun building.

TRAINS TO AND FROM BOSTON

Southern Div.

To Boston Lve.	To Boston Arr.	From Boston Lve.	From Boston Arr.
5.43	6.50	3.00	8.43
6.25	7.26	6.00	6.56
6.47	7.30	7.23	8.31
b6.40	7.53	7.50	8.55
6.57	8.00	b8.21	9.26
7.21	8.03	9.00	9.39
7.56	8.37	9.30	10.08
z7.28	8.49	11.05	11.43
8.16	9.37	12.30	1.09
z9.13	10.21	1.30	1.39
9.45	10.39	2.00	3.00
10.00	11.16	3.00	3.39
10.55	11.40	b3.44	5.02
11.33	12.15	4.00	4.35
12.12	1.05	z4.14	5.32
1.45	2.25	5.00	5.35
2.31	3.27	b5.21	6.26
3.30	4.40	5.37	6.53
4.35	5.37	b5.51	7.10
5.31	6.25	6.14	7.23
b6.12	7.17	8.00	8.35
6.42	7.25	8.30	9.08
7.43	8.25	10.30	11.35
9.55	10.40	11.31	12.17
12.15	1.05	12.05	1.15

Portland Div.

To Boston Lve.	To Boston Arr.	From Boston Lve.	From Boston Arr.
6.45	7.55	z6.40	8.06
8.05	9.07	9.14	9.20
9.35	10.51	10.50	10.51
10.55	12.07	11.50	12.55
12.02	1.13	2.14	3.20
z1.27	2.33	3.35	4.40
3.40	4.40	5.14	6.11
5.15	6.25	6.10	7.05
7.25	8.37	7.00	8.15
9.55	11.15	9.35	10.54

Sunday Trains

Portland Division

8.20	9.25	8.00	9.18
12.10	1.16	12.00	1.06
3.50	5.06	3.50	4.48
5.45	7.00	5.20	6.36
8.55	10.04	8.45	9.45

Sunday Trains

Southern Division

8.47	7.30	8.43	9.47
7.31	8.08	9.30	10.08
8.06	9.04	11.05	11.43
8.45	9.49	1.00	1.52
9.05	9.55	3.30	4.24
10.20	11.17	5.00	5.35
2.42	3.28	5.05	6.06
5.10	6.06	9.20	10.25
6.49	7.39	10.11	10.55
7.42	8.23	10.29	11.33
9.55	10.40	12.05	1.15
12.15	1.05		

References:

b Via Bedford.
s Via Salem Jct.
z Via Wilmington Junction
n will not run on Holidays.

LOCAL NEWS

Best printing; Tobin's, Asso. bldg.

Doyle's Singing Orch. Tel. 3391-W.

If your teeth trouble you, see Dr. Gagnon, 456 Merrimack street.

J. F. Donohoe, Donovan bldg., real estate and insurance. Telephone.

Dr. Emma Slaughter has removed her office and residence to 545 School street. Office hours, 2 to 4 p. m. Tel. 1259-M.

More than 150 members attended the regular monthly meeting of the Lowell Christian Endeavor society held at the Calvary Baptist church last night. President Walter A. Chase presided. The speaker of the evening was Rev. Horace Hayes of the Free Baptist church of Roxbury. There was singing by the Christian Endeavor quartet of the Calvary Baptist church.

Capt. Walter R. Jeyes of Co. G, Sixth regiment of this city, has the best record for a captain among the local companies for the year 1912, as shown in the report from the adjutant general's office for that year. The captain is the 13th on the list, but in reality is in the seventh place with several other captains from other companies. Capt. Jeyes is a conscientious worker and a hustler and it is no surprise to those who know him to learn that he ranks seventh among the many captains of the state for efficiency. The captain's name was inadvertently omitted recently when the ranking of other officers was given.

MATRIMONIAL

The marriage of Mr. Waldo J. Chaplin and Miss Ellen Cox was solemnized yesterday afternoon at St. Patrick's church, the officiating clergyman being Rev. Joseph Curtin. The happy couple were attended by Mr. Frank Secor and Miss Della Lavallee. At the close of the ceremony the bridal party repaired to the home of the bride's parents, in Perrin street, where a reception was held. After a brief wedding tour Mr. and Mrs. Chaplin will make their home at 109 London street.

Henry's Ice Cream, Thanksgiving.

NOT AN AMERICAN CITIZEN

COL. CARMICHAEL TAKES EXCEPTION TO SUN'S VIEW ON QUESTION OF NATURALIZATION

The following communication is from Col. Carmichael relative to a question of citizenship answered in Monday's paper:

Lowell, Mass., Nov. 24, 1913.

To the Editor of The Sun,
Lowell, Mass.

Dear Sir:

I read in your paper of last evening an answer to a young man who claimed to have been born in Michigan, his father at the time being a German subject, and stating that he and his father left this country going to Germany when the boy was eight or ten years of age, and the young man left Germany and returned to this country at or about the present time when he was nineteen years old. He asked for information as to whether he was an American citizen, or if he would have to be naturalized.

I understood from your answer that you informed him that he would have to be naturalized. Without looking this up, I think that your answer is wrong. The young man being born in this country is a native born American citizen, and as such could be president of the United States.

If he remained in Germany, his father always being a German subject I believe that he could choose his father's citizenship and be a German subject without naturalization. The last part I do not feel absolutely sure of, and I did not have the time this morning to examine the law in the matter, but I feel almost absolutely certain that the young man is a native born American citizen and as such can claim the right to vote.

Yours very truly,
James H. Carmichael.

We still hold that the young man is an alien, following the fortunes of his father who never renounced his allegiance to Germany. The child of alien parents although born here, but whose father has not been naturalized, must himself be naturalized before he can claim or exercise the full rights and prerogatives of American citizenship. In this case had the father been naturalized, the son would enjoy all the rights which Col. Carmichael claims he now possesses. But the boy's parents resided here for eight years, then returned to Germany with the family, the father still a German subject. The fact that while residing here a son was born does not make that son an American citizen. He takes his nationality and his allegiance from his father; and until he himself swears allegiance to the United States he cannot claim the right to vote. In order to get registered in this state the native American boy of alien parents must if called upon, show his father's naturalization papers. We believe Colonel Carmichael will find this to be the fact if he looks up the law on the matter.—Editor.

DEATHS

OLSSON—Emma Olsson, a sister of Sven Olsson, of Westford, died yesterday in Boston.

CONNELLY—William Connelly, of Collinsville died at Woodstock, Vt., yesterday, aged 41 years. He leaves to mourn his loss his mother, Mrs. Mary Connelly, one sister, Miss Mary E., four brothers, Patrick H., Martin F., John J. and Michael J. The remains will be taken to the funeral chapel of Undertakers James F. O'Donnell & Sons.

LANCEY—Mrs. Alberta E. Lancey died early this morning at the Lowell General hospital after a short illness, at the age of 47 years, 8 months, 11 days. She is survived by her husband, Elmer E. Lancey, one son, Leon of this city, her father, mother, three brothers and three sisters, all of Province of Quebec, Canada. The body was removed to her home, 647 Wilder street, by Undertaker Wm. H. Saunders. Funeral notice later.

FUNERALS

BRIERLEY—The funeral of Mrs. Maud L. Brierley took place yesterday afternoon from her residence, 126 Bartlett street. The services were conducted by Rev. Edward H. Newcomb, pastor of the First Congregational church. The flowers were from the following: Eugene L. Brierley, Mr. and Mrs. W. F. Ireland, Mr. and Mrs. F. W. Ireland, Mr. E. M. Powers, Mr. and Mrs. H. Brierley, Mrs. Fred Burnham, Mrs. Elizabeth McMahon, Thursday Afternoon club, Miss Mamie Doyle and Mr. and Mrs. Frank Cummings, Mr. and Mrs. George W. Shields, Wamesit lodge, K. P., No. 25, Mr and Mrs. Charles McCabe and family, employes of Wm. H. Brierley, Edward J. Moffat, Mrs. J. H. McKay and family, Miss Agnes Doyle, Mrs. Drury, Edward D. Clark and family, Miss B. Maxwell, Mr. and Mrs. Samuel Phelps and Mr. and Mrs. J. J. Webster. The bearers were Messrs. Arthur Clark, Olin Haines, Paul Kittredge and Charles McLaughlin. Burial was in the family lot in the Edson cemetery. The funeral arrangements were in charge of Undertaker George W. Healey.

A THANKSGIVING DINNER

Price of Turkey a Little Higher Than Last Year—Fixings About the Same—Eggs Still Soaring

With Thanksgiving day but 36 hours away, people are beginning to prepare for the customary household festivities, said festivities to consist in the main, almost universally throughout the country, of a noble bird sacrificed to adorn the festive board of the American family and all the other things which are grouped under the title "fixin's." Although we do not by any means wish the reader to infer that the real spirit of Thanksgiving day is covered and hidden by the more practical holiday thoughts, such as feasting and recreation, nevertheless, we believe we are safe in the assertion that at least one of the chief and foremost pictures which arises before the mental vision of the ordinary human being upon the mention of this day is that of a large table, a huge roast turkey adorning the center, with the "stuffin'," the cranberries, celery and all the other good things which make up the tempting Thanksgiving dinner.

It is now that the master of the family becomes especially interested in the markets and investigates the rules of political economy which govern the various articles which he is soon to be called upon to supply.

This morning a representative of The Sun made the rounds of the principal local markets with a view to obtaining a dependable statement of the conditions of the trade, and a comparison with last year. The result of the writer's visits may interest some. The highest quotations given were as follows: Turkeys, from 35 cents to 38 cents per pound; chickens, from 25 cents to 28 cents; fowls, from 20 to 24 cents. The lowest prices quoted were these: Turkeys, 18 cents to 25 cents per pound; chickens, ducks and geese, 18 cents to 20 cents per pound; fowl, 15 cents to 17 cents per pound. Each list came from a prominent and large market. Between the two, we have the following: Turkeys, 25 cents to 32 cents per pound; chickens, 23 cents to 28 cents per pound; fowl, 18 cents to 25 cents per pound. The dealers all claimed first class goods, and one man, when questioned as to the reason for the differences in price, said that it depends upon the buying.

The first dealer interviewed when asked as to how the present prices compare with those of last year at this time, replied that this year's prices are higher. The manager of another centrally located market said that this year's prices are lower and that the condition of the supply and the trading favor the consumers more than was the case last Thanksgiving. The season has been good, he said, and the supply appears, thus far, at least, to be adequate. The first dealer attributed the reason for the higher prices, which he claimed to prevail, to the fact that there has been a scarcity of corn, as well as to the fact that the supply of the "birds" cannot meet the unusual demand.

Now about the "fixins'"; the other things with few exceptions, are, from what seems to be a general consensus of opinion among the dealers, at the usual price, or perhaps a trifle lower. This includes the vegetables, cranberries, etc. In cranberries, one dealer offers them at 10 cents per quart while the price named by another is 5 cents per quart the latter underselling the latter by one-half. Other dealers were interviewed and their prices were for the most part in the medium or high scale.

One proprietor said that a large portion of the supply comes from New York state while a small portion is from this locality. Apples are higher than formerly not because there was not a sufficient amount of the fruit grown in this locality, but rather because too much of the supply from our local orchards was shipped away to meet the demands elsewhere. Oranges, too, are said to be high, with the other fruits about the same.

Did you say eggs? Either the hens are not laying for us any longer, or else they are eating their own eggs. An example will be the best illustration of the soaring prices and it would seem that somebody is working a shell game. The writer wandered into one of the big stores and while strolling about, chanced to notice a case of heavy glass. Within this case, placed tenderly upon a bed of excelsior and down, were perhaps six or seven eggs. Way down in a far corner of the store was a safe, all alone, unwatched, while the clerks appeared to take occasion to station themselves near the half-dozen eggs, to guard them against possible seizure. One would almost look about for a group of armed militiamen. On a white card on the outside of the case was the inscription, "62 cents per dozen."

Another dealer was hastily called regarding the price of eggs.

"Do you mean strictly fresh eggs," he asked?

"Yes," replied the writer, just as if the cost was of no account.

"We haven't any." And the incident was closed.

The law requires all cold storage eggs to be so labeled and this is why few stores have any fresh eggs at the present time. There are but two classes of eggs apparently. Strictly fresh and cold storage. The latter are not all bad by any means. It all depends on how long they lay in the cold process and how cold the storage really was.

MARRIED 22 YRS

Mr. and Mrs. Charles A. Delaronde Observed Wedding Anniversary

Mr. and Mrs. Charles A. Delaronde of 128 Lilley avenue, yesterday observed the 22d anniversary of their marriage. The affair, however, was informal, for only the nearest relatives of the couple called to offer congratulations.

Mr. and Mrs. Delaronde, the latter formerly Miss Angeline Bellsle, daughter of Mr. and Mrs. William Bellsle, formerly of this city and now of St. Marc des Carrieres, Que., were united in the holy bonds of matrimony on Nov. 24, 1891, the ceremony having been performed at St. Joseph's church by Rev. Avite Amyot, O. M. I.

The happy couple have had four children, three of whom are living, Beatrice, music teacher; Ruth, a pupil at the High school, and Gertrude. Mr. Delaronde is buyer for the white goods department at the A. G. Pollard Co., where he has been constantly employed for the past 21 years. He is secretary-treasurer of the local Musicians' union, and treasurer of the A. G. Pollard Co. Employes Loan and Savings association, as well as auditor of the A. G. Pollard Co., Employes Mutual Benefit association, and a popular member of the Lowell Order of Moose. He is a noted cornetist and a member of Tabor's Sixth Regiment band.